

Flood Statement:
 The property lies within Zone X
 Area determined to be outside the
 500 year flood plain
 Source: FEMA FIRM MAPS
 Community Panel # 05051CD125 C

Note:
 House measurements are
 to the outside of brick

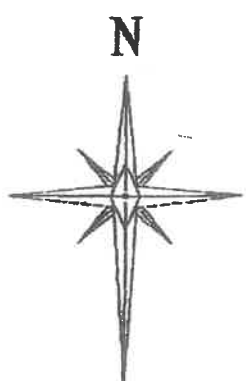

Legend	
⊕	Computed Corner
●	Found Monument (Labeled)
⊕	#4 Rebar Set w/cap #1546
×	Fence
—	Property Boundary
P.O.B.	Point of Beginning

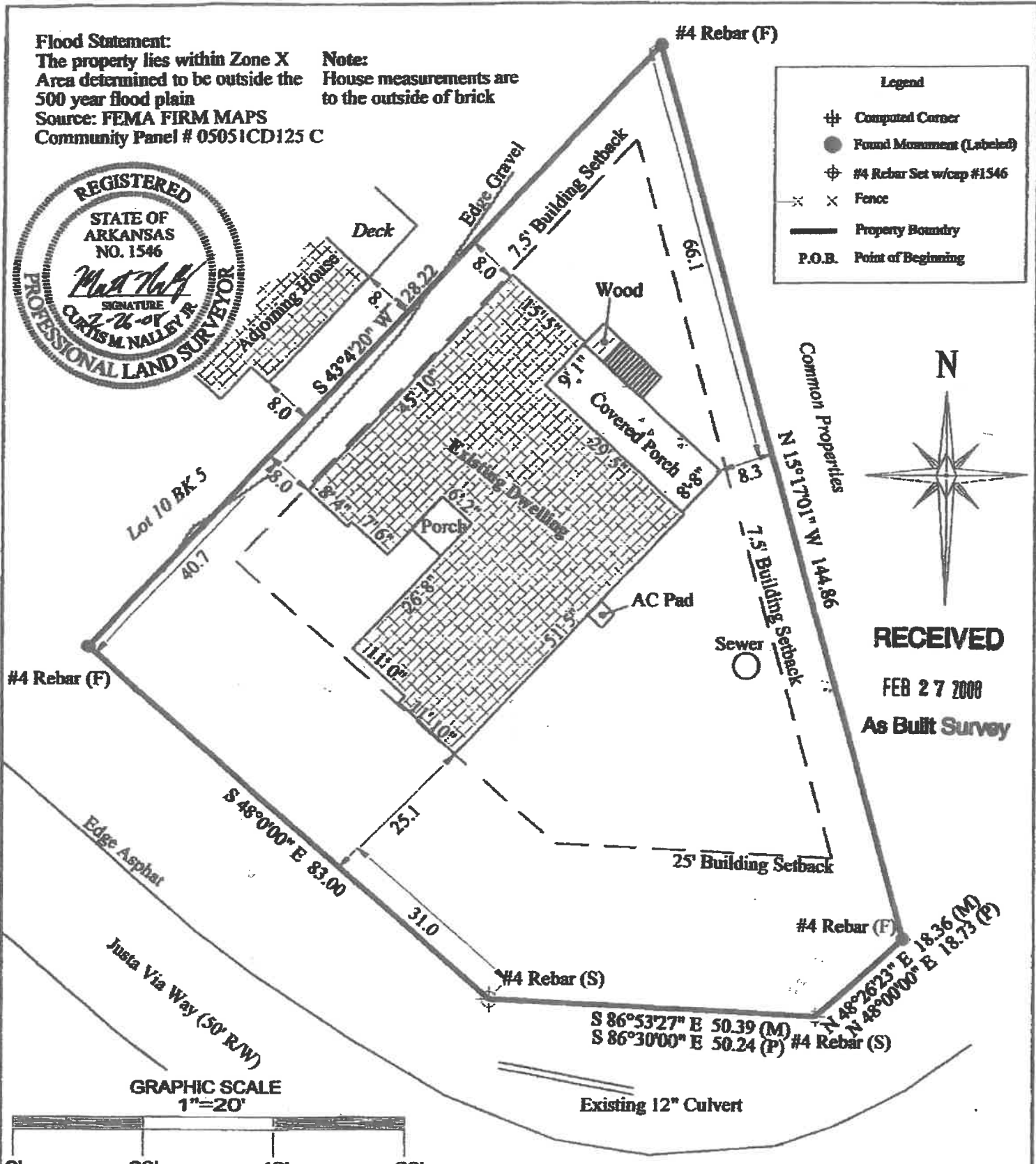

RECEIVED
 FEB 27 2008
 As Built Survey

GRAPHIC SCALE
 1" = 20'

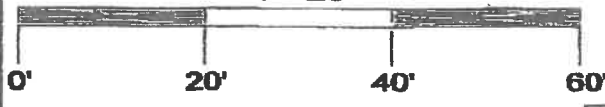

CLIENT	A K Builders	DRAWN BY	
LOCATION	Justa Via Way	CHECKED BY	Curtis Nalley
City, State	Hot Springs Village, AR	DATE	2-26-08
Date Drawn	2-26-08	SCALE	1" = 20'
Date of Survey	2-26-08		

RCC Solutions LLC
 PROFESSIONAL SURVEYING
 2023 Military Road, Suite 3
 Benton, Arkansas 72015
 501-860-6451
 FAX: 501-776-3644

LEGAL DESCRIPTION
 Lot 11, Block 5 of the
 Balboa Subdivision to
 Hot Springs Village,
 Arkansas