

Legal Description
 Lot 57 of Stonegate Shores Phase I, Garland County, Arkansas.
 Containing 1.46 acres more or less.
 Basis of Bearing=Subdivision Plat filed in Book 10 Page 122.

REVIEWED AND ACCEPTED ON MARCH 17, 2006

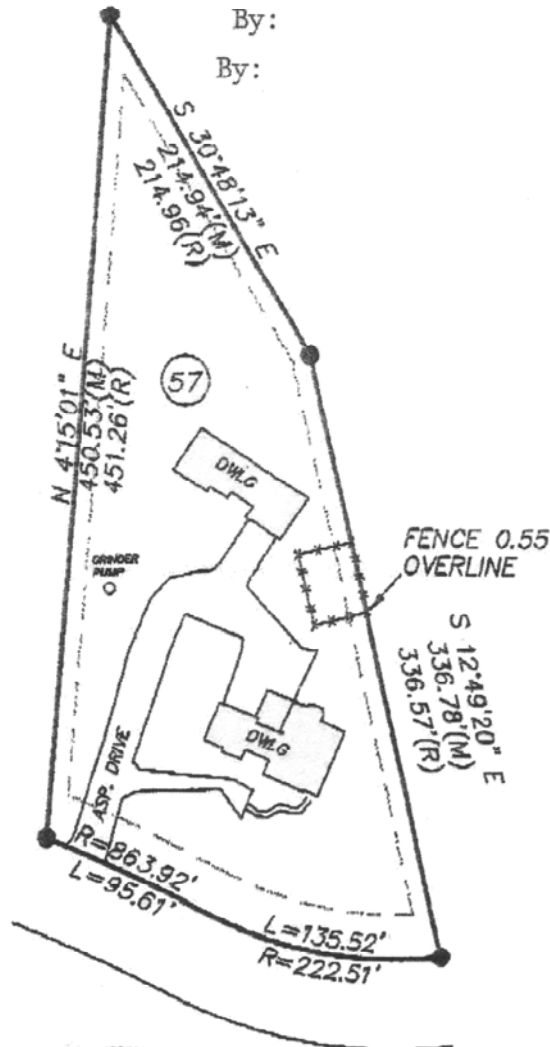

LEGEND

● FOUND 1/2" REBAR

I. W. PATRICK MALONE, REGISTERED
 LAND SURVEYOR NO. 1459,
 CERTIFY THIS PLAT TO BE
 A CORRECT REPRESENTATION
 OF THE PROPERTY SURVEYED
 BY ME OR UNDER MY



Surveyor has made no investigation or independent search for easements of record, encumbrances, restrictive covenants, ownership, title evidence or any other facts which an accurate and current title search may disclose.

Surface and environmental conditions were not examined or considered as a part of this survey.

Boundary Survey For:

MICHAEL & MYRA
 SHEPHERD

Malone & Assoc.
 Cons. Engrs. Inc.

W. Patrick Malone
 130 Hobson
 Hot Springs, AR 71901
 (501)624-2882

SCALE
 1" = 100'

DRAWN BY:
 spb

DATE:
 3-14-2006

SHEET
 1 OF 1