

-
- GENERAL SURVEY NOTES

 LEGAL DESCRIPTION

 FLOOD NOTE SURVEY CERTIFICATION

LICENSED PROFESSIONAL SURVEYOR
 STATE OF ARKANSAS
 NO. 1765
 SIGNATURE
 NICHOLAS B. TUCKER

STATE PLAT CODES

RECORD INFORMATION

- BOUNDARY SURVEY
A.J. BASS SUBDIVISION
PART OF THE NW/4 OF SW/4 SEC. 22, T2S, R13W
10601 AUBREY LANE

PREPARED FOR:
DEBORAH COLLIE AND RENEE CALDWELL

SHANNON HILLS, SALINE COUNTY ARKANSAS

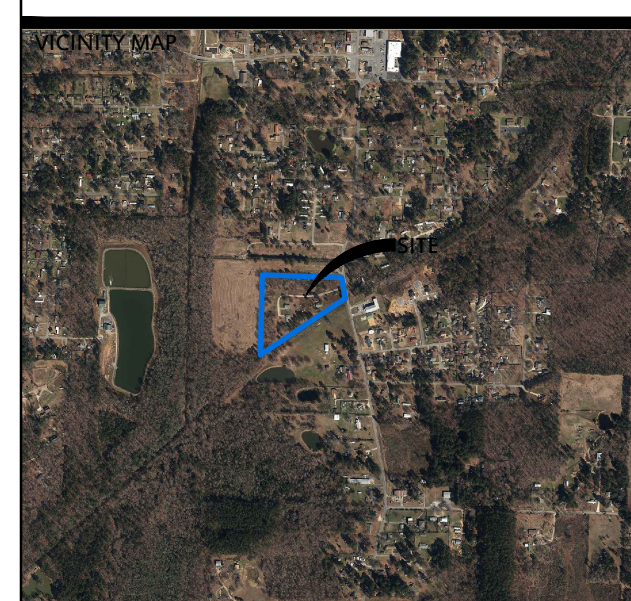

This document, and the ideas and designs incorporated herein, as an instrument of professional service, is the property of Crafton, Tull & Associates, Inc., and is not to be used, in whole or in part, for any other project, without the written authorization of Crafton, Tull & Associates, Inc.

CERTIFICATE OF AUTHORIZATION:

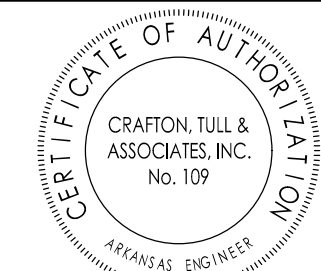

2020 Crafton, Tull & Associates, Inc.	
PROJECT NO:	20211900
ISSUE DATE:	07/15/2020
CONTACT:	N. TUCKER
CHECKED BY:	
SHEET NO.:	

DRAWING: G:\2021\1900 - SHANNON HILLS BOUNDARY SURVEY\SHANNON HILLS USE THE ONE 1.DWG
LAYOUT: 24X36 LANDSCAPE LAST SAVED: 8/11/2020 3:59 PM
PLOTTED BY: BREANNA HUGGINS, 7/16/2020 4:00 PM (PLOTTED BY: ONLY VALID ON HARD COPY)