

10

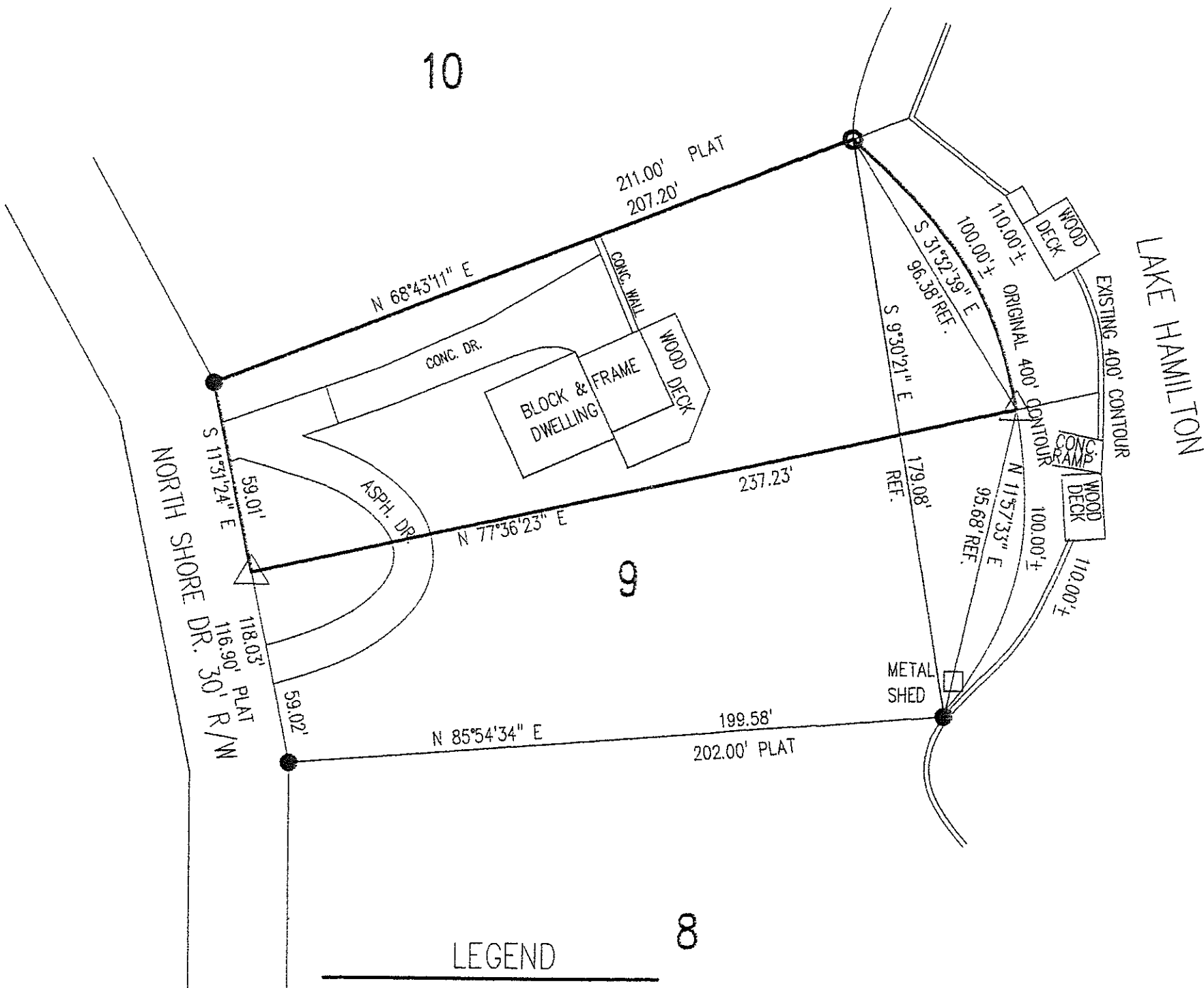

PROPERTY SURVEY OF

ALL OF THE N1/2 OF LOT NO-9 OF JEFFRIES AND NORVELL SUBDIVISION, GARLAND CO. AR.



SURVEYOR'S NOTES:

No existing encroachments on said property unless shown hereon.

Structure is not within the 100 Year Flood Hazard Zone as defined by F.E.M.A. Flood Insurance Rate Map No. 05051C0165-C dated 02/15/1991.

Property is subject to easements, restrictive covenants, subdivision restrictions and planning and zoning regulations of record, if any, and is subject to such facts as an accurate and current title search may disclose.

SURVEYOR HAS MADE NO INVESTIGATION OR INDEPENDENT SEARCH FOR EASEMENTS OF RECORD, ENCUMBRANCES, RESTRICTIVE COVENANTS, OWNERSHIP, TITLE EVIDENCE, OR ANY OTHER FACTS WHICH AN ACCURATE AND CURRENT TITLE SEARCH MAY DISCLOSE.

SUBSURFACE AND ENVIRONMENTAL CONDITIONS WERE NOT EXAMINED OR CONSIDERED AS A PART OF THIS SURVEY.

LEGEND

- FD. 3/4" PIPE
- FD. 2" PIPE
- △ CALC. POINT

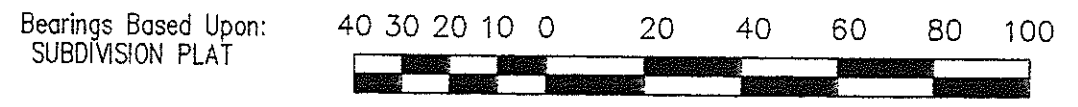

REVISED 06-05-2006 SCALE IN FEET

		LARRY W. SMITH COMPANY PROFESSIONAL LAND SURVEYING P.O. BOX 380 • LAKE HAMILTON, AR 71951 (501) 525-8309		PROPERTY SURVEY FOR GLEN PERCIFUL	
DATE: 8-29-2002	FIELD BOOK: 0502	DRAWN BY: LWS	JOB NO. 084	STATE SURVEYOR'S OFFICE FILE NO.	
SCALE: 1"=40'	FILE: HST00	CHECKED BY: LWS	SHEET 1 OF 1		