

# ABSOLUTE PERRY COUNTY

Thursday | October 14, 2021 | 2:00 P.M.

## RECREATIONAL LAND AUCTION

200 Block of Needmore Road

Casa, Arkansas 72025

78.28± Surveyed Acres on Needmore Road between Ola & Perry, Arkansas  
Previously Leased for Hunting | Trail System Throughout (4x4 Recommended) | Pond  
(2) Great Ridges of both Hardwood & Pine Mix, w/Wet Weather Creek in the Valley  
100% of Seller's Mineral Rights Convey



[WilsonAuctioneers.com](http://WilsonAuctioneers.com)



September 14, 2021

Dear Prospective Buyer:

This property is 78.28+/- of surveyed land located on Needmore Road between Ola and Perry, Arkansas. Historically, this property has been used as a hunting lease and offers (2) great ridges of both hardwood and pine mix, with wet weather creek in the valley. There is a trail system throughout the property (4x4 recommended) and a pond. This land is conveniently near Holla Bend and Petit Jean WMA and Casa and Ola, Arkansas. Do not miss your opportunity to buy this wonderful tract, just in time to get your stands out and hunt this Fall! One-hundred percent (100%) of the seller's mineral rights convey. **This property is selling regardless of price to the highest bidder on auction day!**

If you have further questions after reviewing this information packet, please do not hesitate to call me, **Peter Guerin II, at (501) 733-6795**. We look forward to working with you on auction day at ***200 block of Needmore Road in Casa, Arkansas, at 2:00 p.m. on October 14th.***

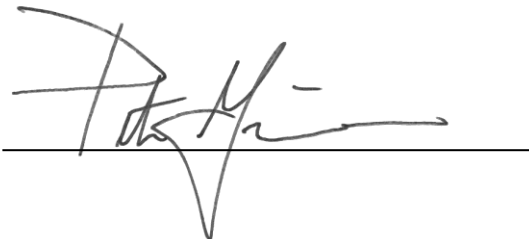
A handwritten signature in black ink, appearing to read 'Peter Guerin II', is written over a horizontal line.

Peter Guerin II, Agent  
Wilson Real Estate Auctioneers, Inc.

## GENERAL INFORMATION

**LEGAL DESCRIPTION:** See Attachment

**TERMS AND CONDITIONS:** \$10,000.00 Cashier's Check ***made Payable in Your Name or Wilson Auctioneers, Inc.*** Down Day of Auction, as Earnest Money ~ Balance Due at Closing ~ Closing within 30 Days ~ Title Insurance with Warranty Deed Provided at Closing ~ 10% Buyer's Premium ~ **Offers Prior to Auction Day are Welcome!**

**CLOSING COMPANY:** American Abstract & Title Company ~ Closing Agent: Andrew Adkins/ Karrie Sharp ~ 12824 Cantrell Road, Suite 100, Little Rock, Arkansas 72223 ~ (501) 227-8603 ~ Fax/ 227-9160.

**GENERAL INFORMATION:** 78.28+/- of Surveyed Land Located on Needmore Road between Ola & Perry, Arkansas ~ Historically, this Property has been Used as a Hunting Lease & Offers (2) Great Ridges of Both Hardwood & Pine Mix, w/Wet Weather Creek in the Valley ~ Trail System Throughout (4x4 Recommended) ~ Pond ~ Conveniently Located Near Holla Bend & Petit Jean WMA & the Towns of Casa & Ola ~ Don't Miss Your Opportunity to Buy This Wonderful Tract, just in Time to get Your Stands Out & Hunt This Fall! ~ 100% of Seller's Mineral Rights Convey ~ **REMEMBER, THIS PROPERTY IS SELLING REGARDLESS OF PRICE TO THE HIGHEST BIDDER ON AUCTION DAY!**

**REAL ESTATE TAXES FOR YEAR 2020:** \$98.00

The information in this packet is believed to be accurate and from reliable sources, but we make no representation or warranties, expressed or implied, as to the accuracy of the information. All references to age, square footage, income, taxes, aerals, plats, surveys, and expenses, but not limited to, are approximate. Buyers should conduct their own independent investigations and rely only on those results. Neither Wilson Real Estate Auctioneers, Inc. nor the Seller assumes liability for the information provided.

## LEGAL DESCRIPTION:

BEING A PART OF THE SW1/4 OF SECTION 36, T5N-R20W, 5th P.M., PERRY COUNTY, ARKANSAS, BEING MORE PARTICULARLY DESCRIBED AS FOLLOWS: BEGINNING AT A 5/8 INCH REBAR FOR THE SE CORNER OF THE SW1/4; THENCE N0°32'17"W 901.48 FEET ALONG THE EAST LINE OF THE SW1/4 TO THE SOUTHERLY R/W LINE OF NEEDMORE ROAD; THENCE N61°50'59"W 448.63 FEET ALONG THE SOUTHERLY R/W LINE OF NEEDMORE ROAD TO A 5/8 INCH REBAR; THENCE S28°00'00"W 208.71 FEET TO A 5/8 INCH REBAR; THENCE N61°50'59"W 208.71 FEET TO A 5/8 INCH REBAR; THENCE N28°00'00"E 54.71 FEET TO A 5/8 INCH REBAR; THENCE N61°08'02"W 565.80 FEET TO A 5/8 INCH REBAR; THENCE N28°00'00"E 154.00 FEET TO A 5/8 INCH REBAR SET ON THE SOUTHERLY R/W LINE OF NEEDMORE ROAD; THENCE N61°08'03"W 737.26 FEET ALONG THE SOUTHERLY R/W LINE OF NEEDMORE ROAD TO A 1/2 INCH REBAR; THENCE S0°08'09"E 578.44 FEET TO A 5/8 INCH REBAR; THENCE N88°36'08"W 924.12 FEET TO A 1/2 INCH REBAR FOR THE NW CORNER OF THE SW1/4SW1/4; THENCE S1°01'59"E 1302.63 FEET ALONG THE WEST LINE OF THE SW1/4SW1/4 TO A 1/2 INCH REBAR FOR THE SW CORNER OF SECTION 36; THENCE N89°36'52"E 2628.26 FEET ALONG THE SOUTH LINE OF THE SW1/4 TO THE POINT OF BEGINNING, CONTAINING 78.28 ACRES, MORE OR LESS.

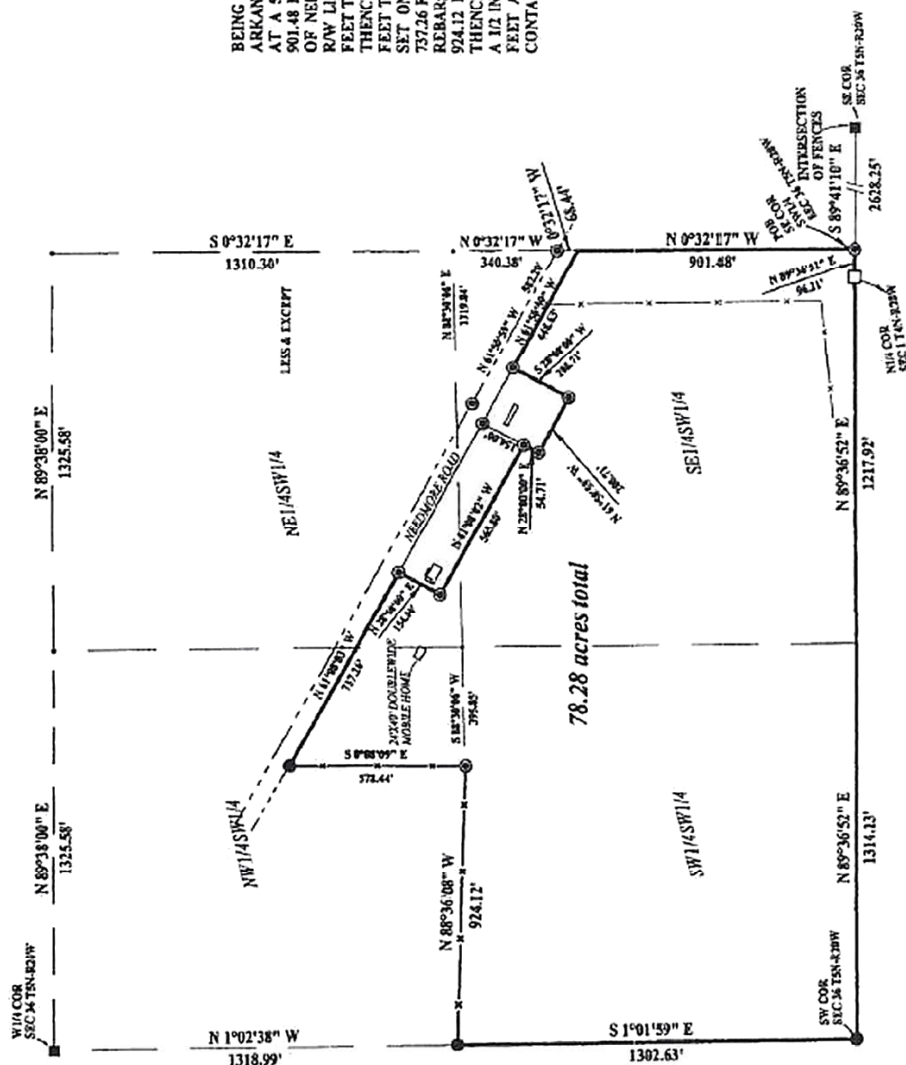

BEING A PART OF THE SW 1/4 OF SECTION 36, TSN-R20W, 5th P.M., PERRY COUNTY, ARKANSAS, BEING MORE PARTICULARLY DESCRIBED AS FOLLOWS: BEGINNING AT A 58 INCH REBAR FOR THE SE CORNER OF THE SW 1/4; THENCE N 0°32'17" W 901.48 FEET ALONG THE EAST LINE OF THE SW 1/4 TO THE SOUTHERLY R/W LINE OF NEEDMORE ROAD; THENCE N 81°50'59" W 448.43 FEET ALONG THE SOUTHERLY R/W LINE OF NEEDMORE ROAD TO A 58 INCH REBAR; THENCE S 28°00'00" W 208.71 FEET TO A 58 INCH REBAR; THENCE N 61°50'59" W 208.71 FEET TO A 58 INCH REBAR; THENCE N 28°00'00" E 54.71 FEET TO A 58 INCH REBAR; THENCE N 61°08'02" W 545.89 FEET TO A 58 INCH REBAR; THENCE N 28°00'00" E 154.00 FEET TO A 58 INCH REBAR SET ON THE SOUTHERLY R/W LINE OF NEEDMORE ROAD; THENCE N 61°08'02" W 737.26 FEET ALONG THE SOUTHERLY R/W LINE OF NEEDMORE ROAD TO A 1/2 INCH REBAR; THENCE S 97°09'09" E 578.44 FEET TO A 58 INCH REBAR; THENCE N 88°36'08" W 924.12 FEET TO A 1/2 INCH REBAR FOR THE NW CORNER OF THE SW 1/4; THENCE S 1°01'59" E 1302.63 FEET ALONG THE WEST LINE OF THE SW 1/4 TO A 1/2 INCH REBAR FOR THE SW CORNER OF SECTION 36; THENCE N 89°36'52" E 1314.13 FEET ALONG THE SOUTH LINE OF THE SW 1/4 TO THE POINT OF BEGINNING; CONTAINING 78.28 ACRES MORE OR LESS.



BASIS OF BEARINGS: REFERENCE SURVEY

"LEGEND"	
●	PT. 1/2" REBAR
○	SET 5/8" REBAR W/ CAP
■	FINCH COR.
□	SET STONE
---	TRACT BOUNDARY
---	LINE
---	FENCE



REFERENCE SURVEY FOR JEREMY BAINEY DATED JULY 25, 2002 FOR LARRY ROBINSON & F.M. BANK DATED OCT. 14, 2008

SURVEYOR'S CERTIFICATION  
I CERTIFY THAT I SURVEYED AND PLATTED THIS TRACT MYSELF. THIS PROPERTY IS SUBJECT TO ALL EXISTING RIGHT-OF-WAY AND EASEMENTS. ALL OBSERVED ENCROACHMENTS ARE AS SHOWN.

SURVEYED FOR:	FM BANK	TSN-R20W SECTION 36 PERRY COUNTY, ARKANSAS
	STATE CODE: 500-654-28W-4-36-300-53-015	
SURVEYED BY: B. KING PLATTED BY: B. KING DATE: JAN. 12, 2009 JOB NO: 1108C	King & Surveying, Inc. P.O. BOX 589 PERRYVILLE, AR 72126 501-889-5456	



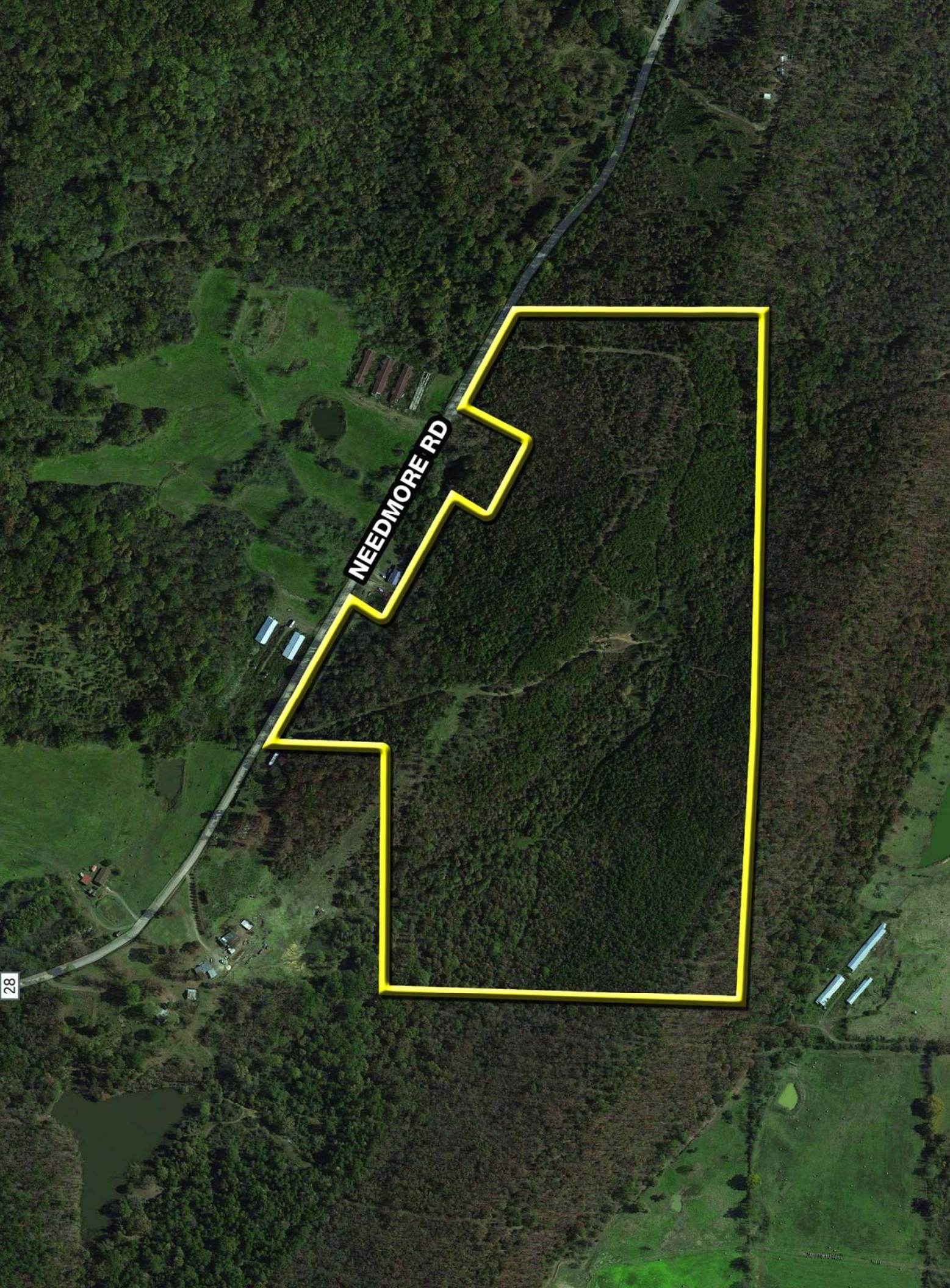



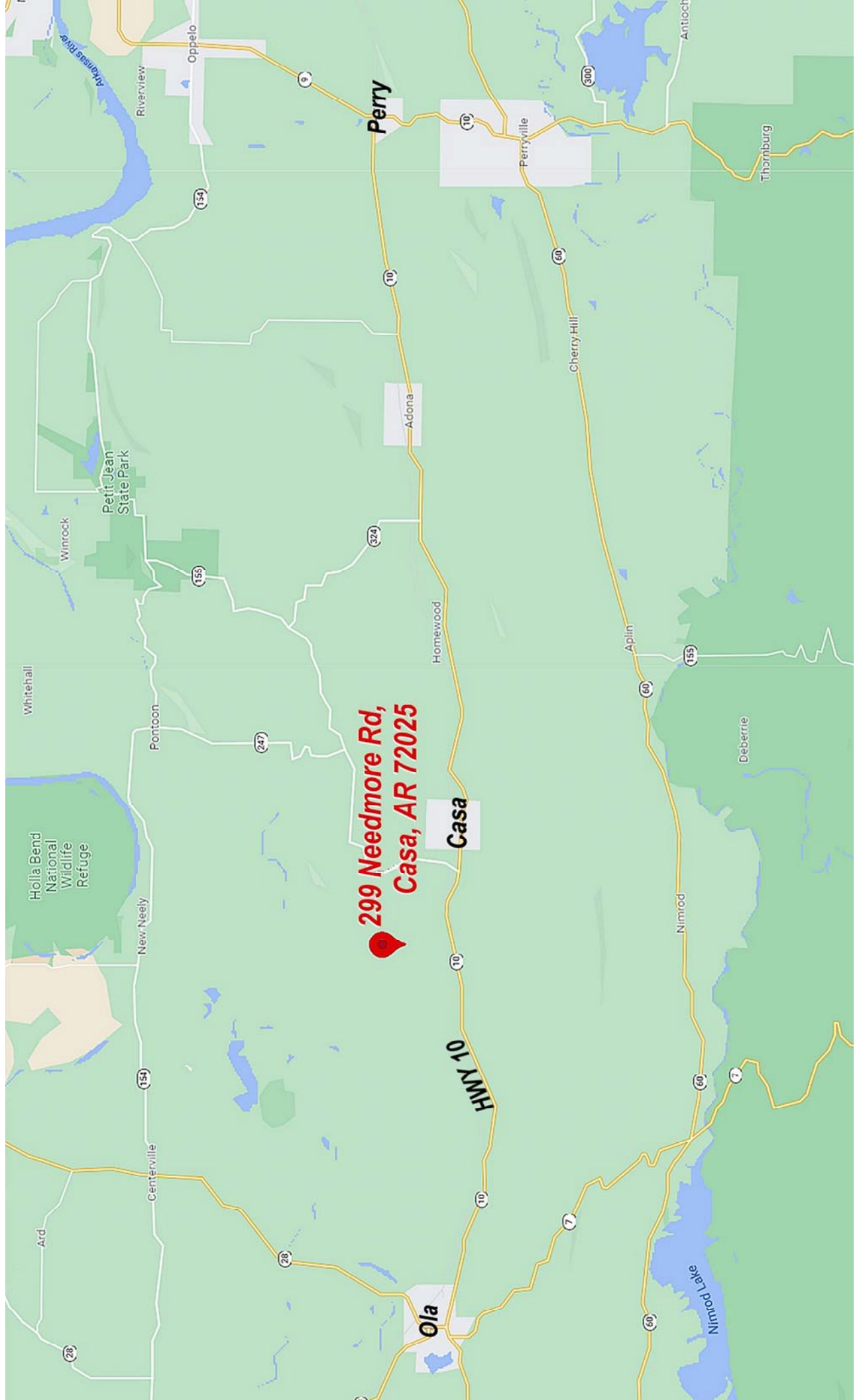

# WILSON REAL ESTATE AUCTIONEERS, INC.

## TERMS OF AUCTION

Wilson Real Estate Auctioneers, Inc., an Arkansas corporation headquartered at 929 Airport Road, Hot Springs, Arkansas 71913 (telephone 877-243-2289 or 501-624-1825 and facsimile 501-624-3473) and its Arkansas broker, Joe R. Wilson (“Broker”) whose address is 929 Airport Road, Hot Springs, Arkansas 71913 (these parties collectively “Auctioneer”) have contracted with (“Seller”) to offer to sell at public auction (“Auction”) certain real property (“Property”). These terms, plus any additions, deletions, and/or revisions announced by Auctioneer before the commencement of the Auction, represent the exclusive terms for the Auction (“Terms of Auction”).

1. **AGENCY:** Auctioneer is acting exclusively as an agent for Seller and not as an agent for any Bidder or Buyer. No third-party broker is acting as a sub-agent of Auctioneers.
2. **PROPERTY:** The Property is described in the Property Information Packet (“Information Packet”), a copy of which is available from Auctioneer and posted at the Auction.
3. **DUE DILIGENCE:** Seller and Auctioneer do not attempt to provide Bidder with all of the information Bidder may need to make an informed decision about the Auction and Property. Bidder should obtain professional advice and conduct due diligence on the Property, title commitment (available from Auctioneer and posted at the Auction), surrounding area, all information provided by Seller or Auctioneer, “Property Information Packet” (available from Auctioneer, online at [www.wilsonauctioneers.com](http://www.wilsonauctioneers.com), and posted at the Auction), public records, Terms of Auction, Auction, Sale Contract, transaction contemplated, and all circumstances, defects, facts, issues, matters, problems, and other relevant matters (collectively “Property Issues”). All information provided by Auctioneer came from Seller and is believed to be accurate, but neither Seller nor Auctioneer guarantees, represents, or warrants its accuracy or completeness and Bidder should not rely upon it without independent inspection and verification from sources Bidder knows to be reliable. Seller and Auctioneer are not required to update any information provided or published and shall have no liability on any basis for failing to do so.
4. **DISCLAIMER:** Participation in the Auction is at Bidder’s sole risk and Seller and Auctioneer, plus their agents, contractors and employees, shall have no liability on any basis. The Property will be offered in **“AS IS, WHERE IS”** condition. To the fullest extent allowed by law, Seller and Auctioneer unconditionally disclaim any guarantee, representation, or warranty of every kind, whether expressed, implied, or statutory, whether oral or written, whether past, present, or future, with respect to all Property Issues, except as expressly provided in the Terms of Auction and the Sale Contract.
5. **DISCLOSURES:** The Property will be offered for sale and conveyed subject to all conditions, covenants, deeds, easements, reservations, restrictions, right-of-ways, title exceptions and matters of record. Maps, depictions and sketches in any materials related to the Property are for illustration purposes only and Seller and Auctioneer do not guarantee, represent, or warrant their accuracy or completeness, Residential dwellings built prior to 1978 may include lead-based paint. Buyer of such property must immediately execute a “Lead-Based Paint Waiver” in favor of Seller to be made part of the Sale Contract, thereby waiving Buyer’s right to conduct any risk assessment or inspection for lead-based paint hazards. Every Bidder should read and understand the lead hazard information pamphlet provided and the “Lead Warning Statement” in the Sale Contract.
6. **REGISTRATION:** Any competent adult with a satisfactory photo identification who properly registers and complies with the Terms of Auction may bid. Auctioneer may refuse to register or expel any person who is disruptive, noncompliant, or previously caused a problem for Seller or Auctioneer. Bidder must present a cashier’s check in the amount specified under “Terms on Real Estate” to Auctioneer at registration. This must be in the form of cashier’s check, made payable to Bidder. Any person intending to bid on behalf of another must present Auctioneer with an executed, enforceable, recorded and unexpired power of attorney which is subject to Auctioneer’s approval. The requirements for Bidder registration may be waived by Auctioneer with respect to any Bidder, without waiving same for any other Bidder. By registering, Bidder acknowledges receipt of the Terms of Auction and access to the Sale Contract and unconditionally and irrevocably agrees to be bound by both.



7. *BUYER'S PREMIUM:* A ten-percent (10.00%) buyer's premium shall be in effect for the Auction and added to the amount of the highest bid to arrive at the selling price for the Property ("total contract price").
8. *AUCTION:* Auctioneer's discretion includes, but is not limited to, the auction method, bid-calling, bid increments and determining the buyer. The decision of Auctioneer is final regarding all matters that arise before, during, or after the Auction. Seller shall not bid, unless the auction is ordered by the court. Bidder shall not retract any bid. Bidder's purchase shall be considered a single transaction whether of the whole or a fraction of the Property. The sale of any fraction of the Property shall not be contingent upon the sale of any other portion thereof, whether purchased by the same Buyer or not.
9. *SALE CONTRACT:* This is a cash sale and not contingent upon any matter, including Buyer obtaining financing. Buyer shall immediately execute the Sale Contract and all related documents presented by Auctioneer to bind Bidder and Seller to the sale of the Property. Any Buyer purchasing on behalf of a business or arm of government ("artificial person") shall immediately execute the Sale Contract in both the artificial person's and buyer's names, until such time as the artificial person presents Auctioneer with acceptable, written evidence of the artificial person's good standing in its state of formation, plus written authority, in a form acceptable to Auctioneer, agreeing to be bound by the Sale Contract. The Terms of Auction are incorporated into the Sale Contract which defines the entire agreement between Seller and Buyer. The Terms of Auction complement the Sale Contract and, in the event of any conflict between them, the Sale Contract shall control in all instances. Buyer shall execute the Sale Contract and no addition, deletion, or revision shall be permitted.
10. *DEPOSIT:* Buyer shall immediately pay to Wilson Real Estate Auctioneers, Inc. a cashier's check in the amount specified under "Terms on Real Estate". If for any reason Buyer fails to timely execute the Sale Contract or pay the deposit, Seller has sole discretion, to: (a) pursue all legal and equitable remedies available against Buyer, or (b) declare Buyer's bid to be immediately forfeited, null and void, without any requirement of notice, and immediately re-sell the Property to another buyer.
11. *ARBITRATION:* Any action, claim, controversy, counterclaim, dispute, or proceeding arising out of the Property Issues and involving Seller, Bidder, Buyer, or Auctioneer, in any combination, whether controlled by federal or state law, and whether an issue of law or equity, including the determination of the scope and applicability of this agreement to arbitrate, shall be determined and resolved exclusively by final and binding arbitration, with no appeal permitted, except as provided by applicable law for the judicial review or enforcement of arbitration decisions. The arbitration shall be administered by Judicial Arbitration and Mediation Services, Inc., or its successor, and decided by a panel of three (3) independent arbitrators. Judgment on the arbitration award may be entered in any court having jurisdiction. The parties waive the right to any legal action and trial by jury. The costs of arbitration, including the fees and expenses of the arbitrators, but not including the parties' attorneys' fees, shall initially be paid equally by them. The prevailing party shall be entitled to collect from the other its full costs associated with the arbitration, including reasonable attorneys' fees. All aspects of any arbitration shall be permanently kept confidential and not disclosed in any form or manner to any entity, media, or person, and the parties shall jointly move the court entering judgment on the arbitration award to so order. Any arbitration must be commenced within two (2) years from the date when the cause of arbitration accrues, or it will be forever barred. The right of arbitration shall accrue, and the two (2) year limitation period shall begin to run on the date the breach, damage, or injury is sustained and not when the resulting damage or harm is discovered.
12. *CHOICE OF LAW, JURISDICTION AND VENUE:* Any Auction matter shall be exclusively construed and governed in accordance with the laws of the State of Arkansas without regard to its conflict of laws principles. The exclusive jurisdiction and venue for any controversy or claim between the parties shall be the County of Garland in the State of Arkansas.
13. *MISCELLANEOUS:* The Terms of Auction shall bind Bidders and their agents, assigns, attorneys, beneficiaries, brokers, directors, distributes, employees, executors, heirs, legatees, officers, representatives, shareholders and successors in interest. No deletion, modification, supplement, or waiver of any provision of the Terms of Auction shall be made, except by Auctioneer's written revision or announcement at the Auction.
14. *OFFERS:* If an offer is submitted to the seller during the marketing period or the online bidding time period, the seller reserves the right to cancel the auction at his / her discretion.

**ATTENTION: PERRY COUNTY LAND BUYERS, HUNTERS & REAL ESTATE INVESTORS!**

**78.28+/- Surveyed Acres in Casa, Arkansas ~ Mixed Timber, Previously Leased to Hunt ~ Selling On-site w/Live, Online Bidding Available ~ SELLING REGARDLESS OF PRICE!**

# **ABSOLUTE PERRY COUNTY RECREATIONAL LAND AUCTION**

**THURSDAY ~ OCTOBER 14, 2021 ~ 2:00 P.M.**

**200 BLOCK OF NEEDMORE RD. ~ CASA, AR 72025**

**DIRECTIONS:** *From HWY 10 in Ola, Arkansas, Travel East 8.9 Mi. & Turn Left onto Needmore Road ~ Travel Approx. 1 Mi. & Watch for Auction Signs & Property on the West Side of Road.*

**REAL ESTATE DESCRIPTION:** 78.28+/- of Surveyed Land Located on Needmore Road between Ola & Perry, Arkansas ~ Historically, this Property has been Used as a Hunting Lease & Offers (2) Great Ridges of Both Hardwood & Pine Mix, w/Wet Weather Creek in the Valley ~ Trail System Throughout (4x4 Recommended) ~ Pond ~ Conveniently Located Near Holla Bend & Petit Jean WMA & the Towns of Casa & Ola ~ Don't Miss Your Opportunity to Buy This Wonderful Tract, just in Time to get Your Stands Out & Hunt This Fall! ~ 100% of Seller's Mineral Rights Convey ~ **REMEMBER, THIS PROPERTY IS SELLING REGARDLESS OF PRICE TO THE HIGHEST BIDDER ON AUCTION DAY!** ~ Offers Made Prior to Auction Day are Welcome! ~ For Additional Information, Photos, Survey & Online Bidding Instructions, Visit [WilsonAuctioneers.com](http://WilsonAuctioneers.com) or Contact our Office at 501-624-1825.

**TERMS ON REAL ESTATE:** \$10,000.00 Cashier's Check *made Payable in Your Name or Wilson Auctioneers, Inc.* Down Day of Auction, as Earnest Money ~ Balance Due at Closing ~ Closing within 30 Days ~ Title Insurance with Warranty Deed Provided at Closing ~ 10% Buyer's Premium ~ **Offers Prior to Auction Day are Welcome!**

**INSPECTION:** Drive by & Inspect this Property **Anytime** ~ Contact Agent, *Peter Guerin II* at 501-733-6795/ [peter@wilsonauctioneers.com](mailto:peter@wilsonauctioneers.com) for More Information ~ Auctioneers will be On-site & Registration begins at 1:00 p.m. Day of Auction.

*Announcements made day of sale take precedence over printed material.*

**WILSON REAL ESTATE AUCTIONEERS, INC.**

***Leading Real Estate Auctioneers "Since 1961"***

501-624-1825 \* PB00000481, Joe Wilson

WEBSITE: [WilsonAuctioneers.com](http://WilsonAuctioneers.com) - AAL #4