



FINAL PLAT

FOR: Long-Watson-Long Development, LLC

DESCRIPTION (Furnished): All of Block Three (3) of Moore's Addition to the City of Searcy, AND all of the South Half (S 1/2) of Southwest Quarter (SW 1/4) of Section 3, Township 7 North, Range 7 West, that lies directly North of said Block 3, more particularly described as follows, to-wit: Beginning at the Northeast corner of said Block 3 and run thence North in a straight line the North line of said S 1/2 of SW 1/4; thence West on said line to the East line of right of way of North Maple Street (State Highway No. 16); thence South on said right-of-way line to the Northwest Corner of said Block 3 and thence East on Block line to the POINT OF BEGINNING.

CERTIFICATION: I certify that this plat represents a survey in May, 2007, by me or under my supervision from existing monuments and plats in the area and is true and correct to the best of my knowledge.

- NOTES:
1. This survey and certification is the property of the surveyor and is intended for the use and benefit of the surveyor and the clients listed.
 2. The certification of this survey expires ninety days from the date of the surveyor's signature for the purpose of new or revised financing.
 3. All iron pins set are 1/2" Rebar, unless noted otherwise.
 4. Only copies with surveyor's signature in red ink are valid copies.
 5. This research completed for this survey includes the description furnished by clients, and previous surveys by PLS #1273.
 6. Based on Comm. Panel #050229 0005 D (Effic. Date: Feb. 1997) A portion of this tract is shown to be in the flood-way and flood zone. (As shown on this plat.)

CERTIFICATE OF RECORDING:
THIS DOCUMENT, FILED FOR RECORD IN PLAT BOOK C1, PAGE 37
FOR BILL OF ASSURANCE SEE BOOK _____, PAGE _____

DATE _____ SIGNED _____
WHITE COUNTY CLERK

CERTIFICATE OF OWNERS:
WE, THE UNDERSIGNED, OWNERS OF THE REAL ESTATE SHOWN AND DESCRIBED HEREIN, DO HEREBY CERTIFY THAT WE HAVE LAID OFF, PLATTED, AND SUBDIVIDED, AND DO HEREBY LAY OFF, PLAT AND SUBDIVIDE SAID REAL ESTATE IN ACCORDANCE WITH THIS PLAT.

DATE 5/10/07 OWNER Rodney Watson
DATE 5/10/07 OWNER Long Watson Long
DATE 5/10/07 OWNER Delevelopment, LLC
DATE _____ OWNER _____

Pursuant to the Searcy Subdivision Regulations as amended by Ordinance No 2005-34 (Incidental and Rural Subdivision) this document was approved by the Searcy Planning Commission, on the _____ day of _____, 2007. All of the conditions of approval having been completed, this document is hereby accepted and this certificate executed under the authority of said rules and regulations.

Searcy Planning Commission
5-17-07
Date of Execution
William Bell
Chairman

APPROVED AND ACCEPTED THIS 23rd DAY OF MAY, 2007
Matthew Faulkner
Matthew Faulkner
Shelly Faulkner
Shelly Faulkner

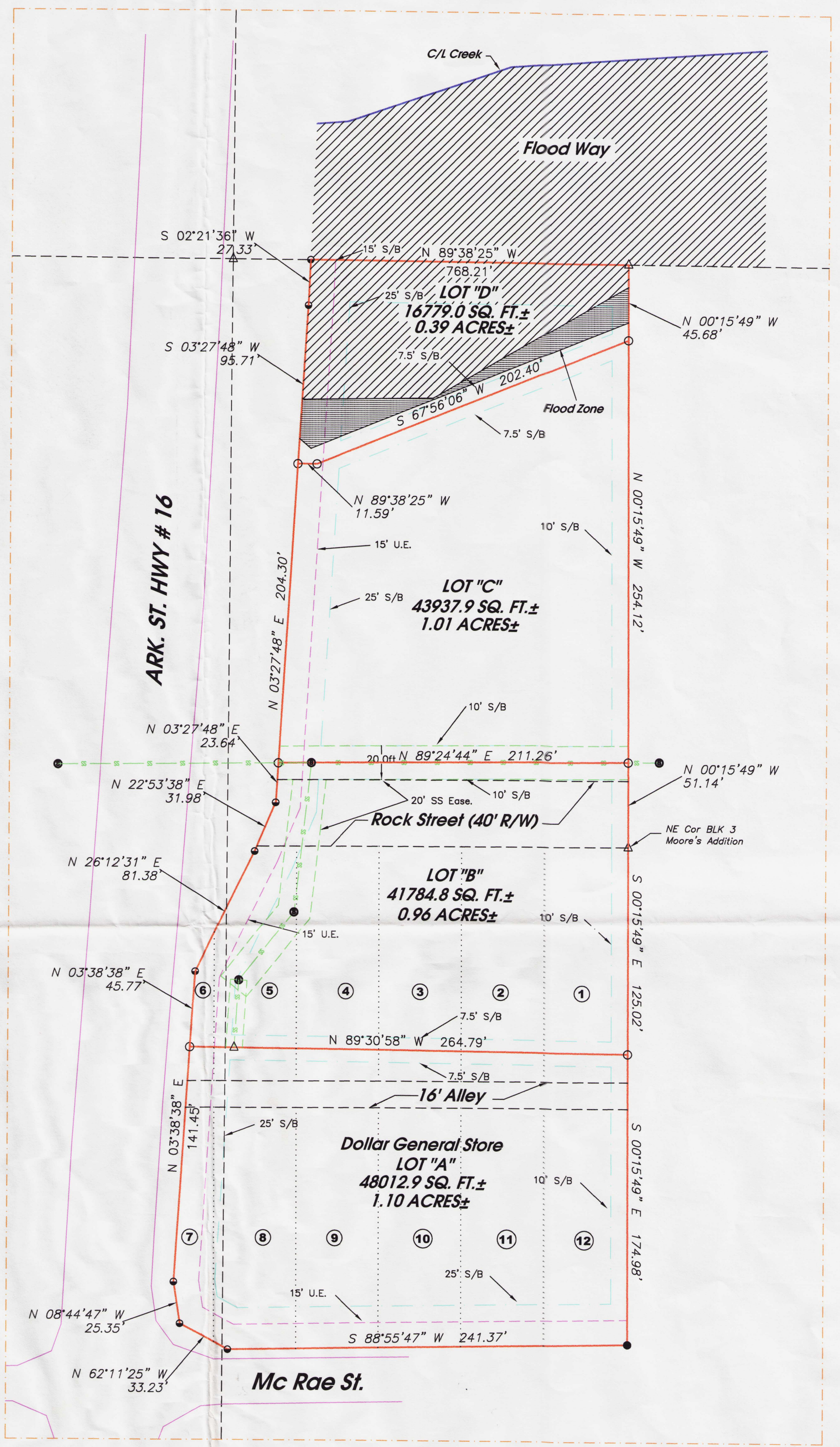

Detail at 1" = 50' Scale

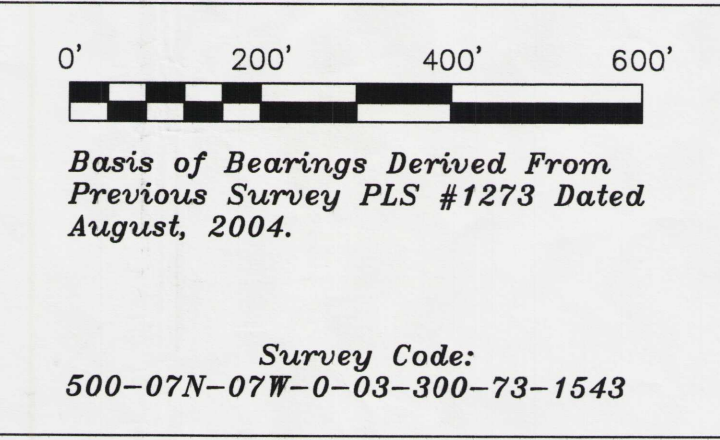
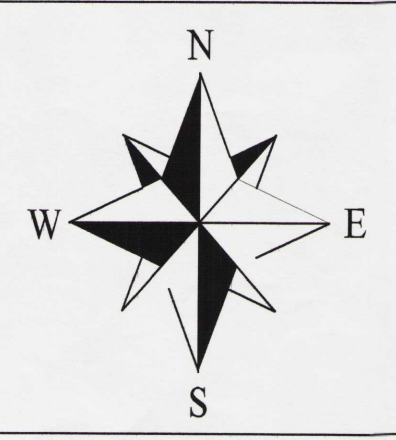
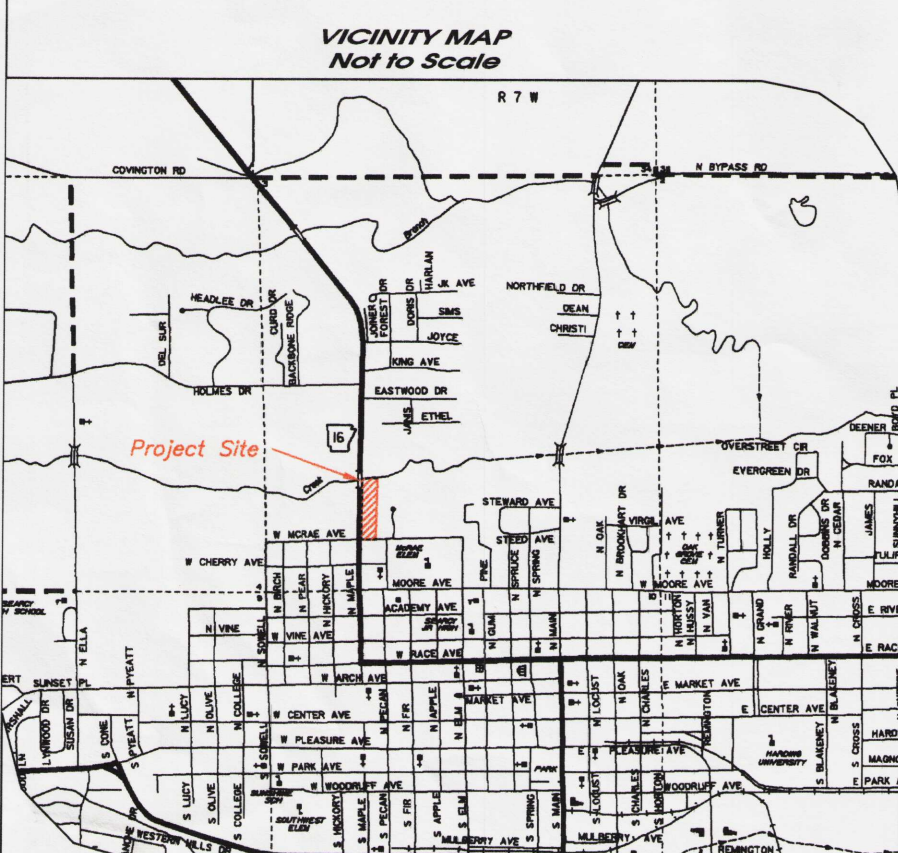

LEGEND
These standard symbols will be found in the drawing.

| | |
|----------------------------------|-----------------------|
| ● Found Rebar | --- Set Back Line |
| ○ Set 1/2" Rebar (capped # 1543) | --- Utility Easement |
| △ Calculated Point | --- Sewer Easement |
| ● Found AHTD Disk | --- SS-SS- Sewer Line |
| ● Sewer Manhole | |

Deener Creek Sub-Division
For:
Rodney Watson
Long-Watson-Long
Delevelopment, LLC

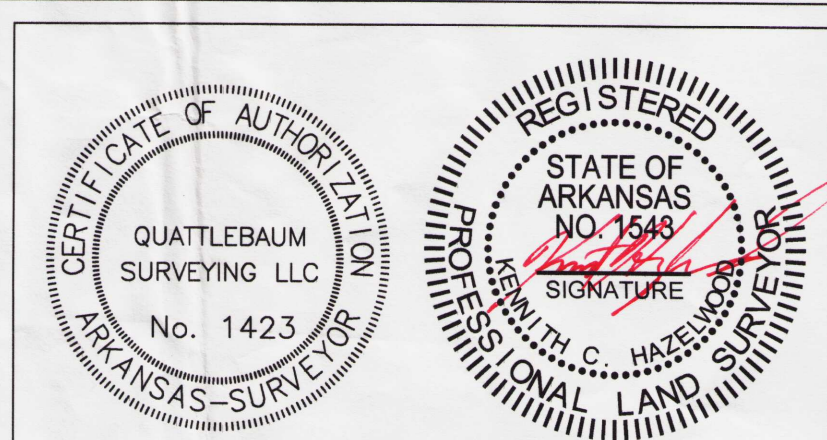

| QUATTLEBAUM SURVEYING, LLC LAND SURVEYING | | | |
|--|-----------------|------------------------------|-----------------|
| 301 EAST LINCOLN AVE. SEARCY, ARKANSAS 72143 (501) 268-2174 • (501) 279-3698 FAX | | | |
| DRAWN JDC | DATE 5/10/07 | APPROVED KH | DATE 5/10/07 |
| SCALE 1" = 200' | SHEET 1 of 1 | PROJECT NO. 3-7-7 England | |