

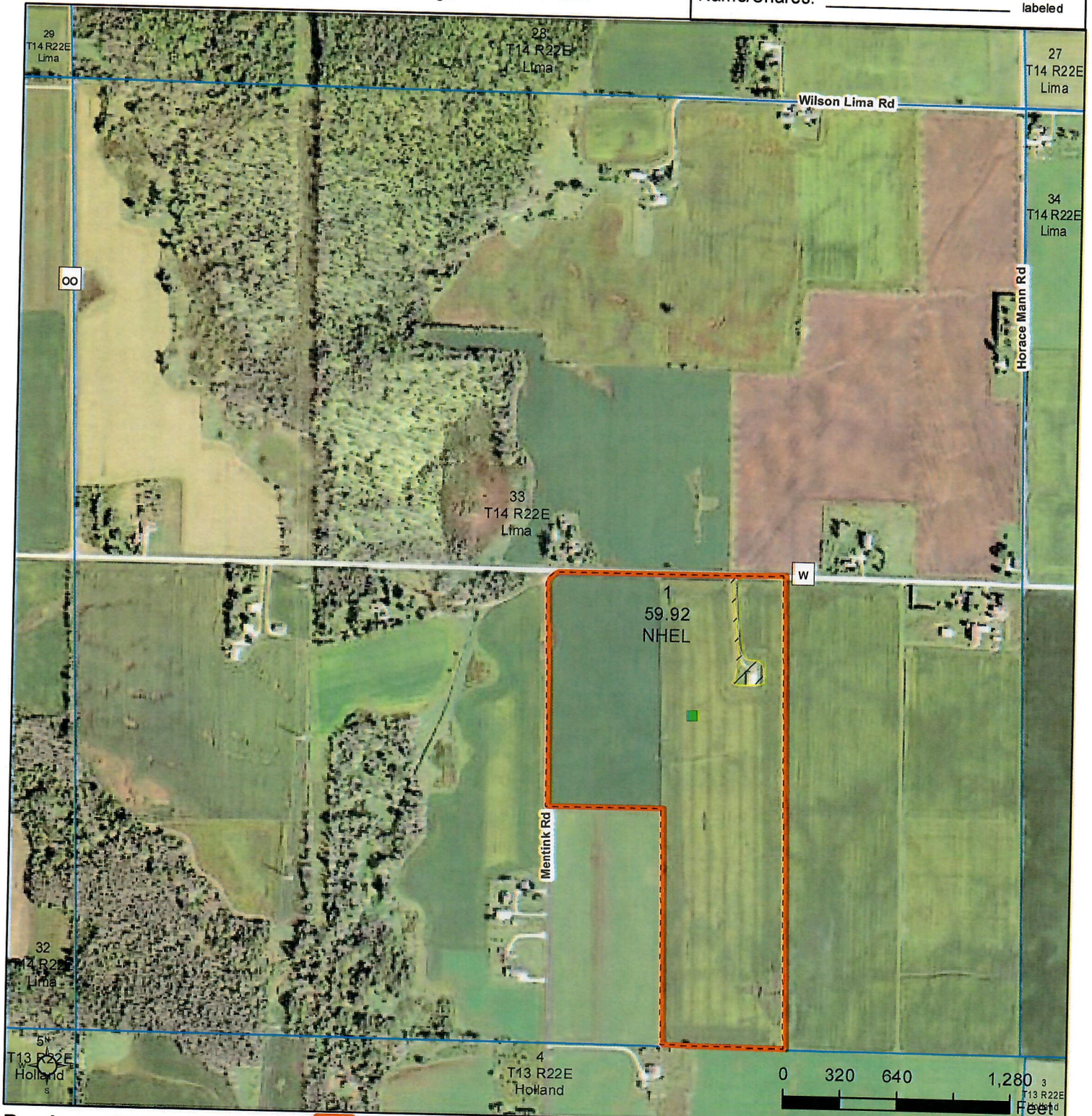

United States  
Department of  
Agriculture

## Sheboygan County, Wisconsin

Entire Tract: IR / NI GR / FG unless  
Name/Shares: otherwise  
labeled



**Roads**  
PRIMRY\_SYS  
Road

**Common Land Unit**  
Non-Cropland  
Cropland

Tract Boundary  
PLSS

**Wetland Determination Identifiers**  
● Restricted Use  
▼ Limited Restrictions  
■ Exempt from Conservation  
■ Compliance Provisions

Tract Cropland Total: 59.92 acres

2022 Program Year  
Map Created October 15, 2021

Farm 11725  
Tract 2584

NAIP Imagery 2021

United States Department of Agriculture (USDA) Farm Service Agency (FSA) maps are for FSA Program administration only. This map does not represent a legal survey or reflect actual ownership; rather it depicts the information provided directly from the producer and/or National Agricultural Imagery Program (NAIP) imagery. The producer accepts the data 'as is' and assumes all risks associated with its use. USDA-FSA assumes no responsibility for actual or consequential damage incurred as a result of any user's reliance on this data outside FSA Programs. Wetland identifiers do not represent the size, shape, or specific determination of the area. Refer to your original determination (CPA-026 and attached maps) for exact boundaries and determinations or contact USDA Natural Resources Conservation Service (NRCS).



Tract Number: 2584

Description: Lima 33 T14N-R22E

HEL Status: NEHL: no agricultural commodity planted on undetermined fields

Wetland Status: Tract does not contain a wetland

WL Violations: None

Cropland: 59.92 acres

<u>Crop</u>	<u>Base Acreage</u>	<u>PLC Yield</u>
Wheat	10.0	51
Corn	20.0	119
Soybeans	15.0	41

Total Base Acres: 45.0

Owners: Elwood J & Kathleen M Wynveen Trust