Auction Map

Arkansas, AC +/-

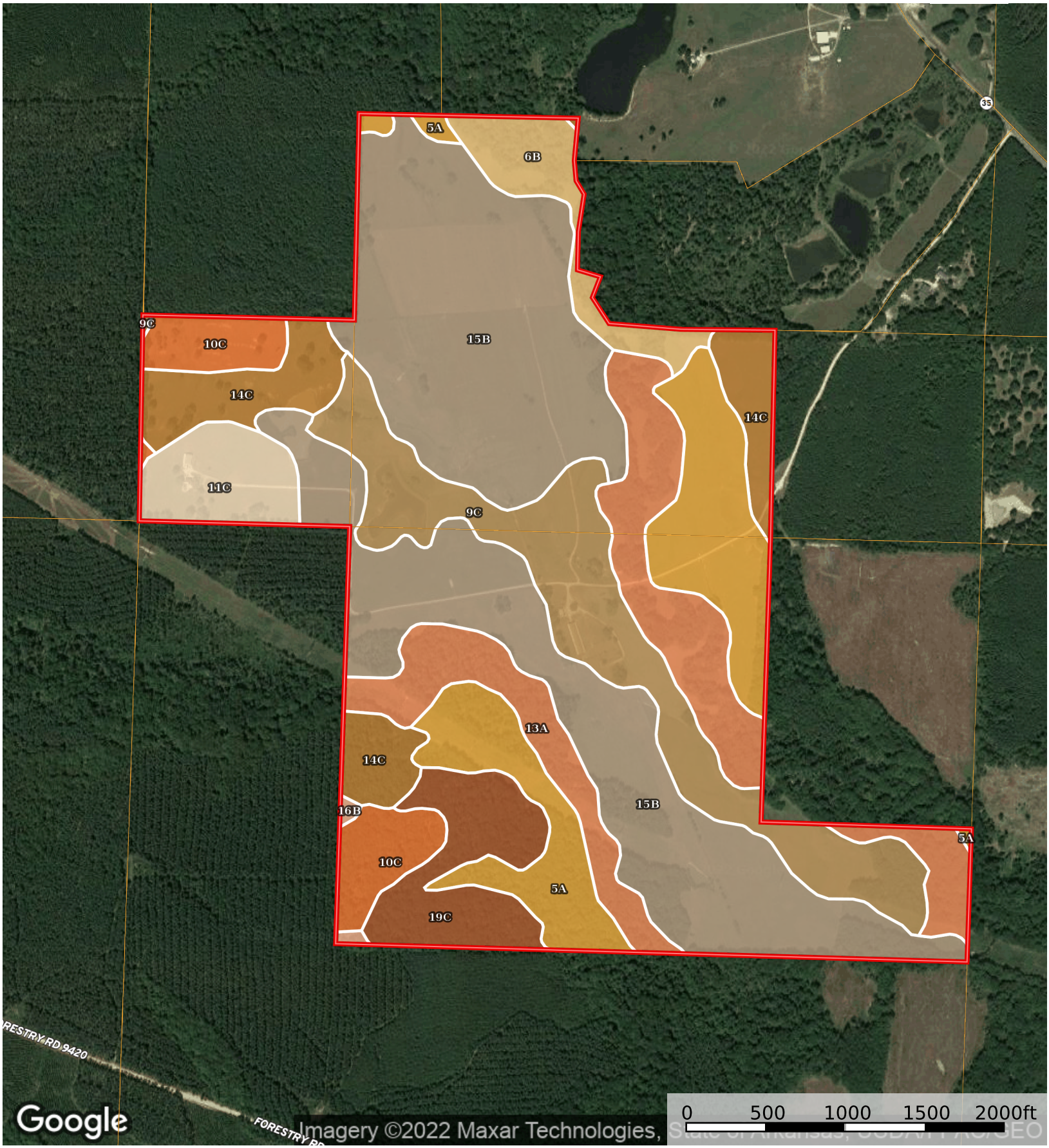

Boundary Boundary Pivot

The information contained herein was obtained from sources deemed to be reliable.
MapRight Services makes no warranties or guarantees as to the completeness or accuracy thereof.

| Boundary 347.0 ac

SOIL CODE	SOIL DESCRIPTION	ACRES	%	CPI	NCCPI	CAP
15B	Smithton fine sandy loam, 0 to 2 percent slopes	130.24	37.53	0	53	3w
13A	Sardis silt loam, 0 to 1 percent slopes, frequently flooded	45.97	13.25	0	65	5w
9C	Rosalie loamy fine sand, 1 to 8 percent slopes	45.47	13.1	0	67	3s
5A	Guyton silt loam, 0 to 1 percent slopes, frequently flooded	41.74	12.03	0	52	5w
14C	Sawyer very fine sandy loam, 1 to 8 percent slopes	24.72	7.12	0	83	3e
19C	Warnock fine sandy loam, 1 to 7 percent slopes	18.6	5.36	0	79	3e
10C	Sacul fine sandy loam, 1 to 8 percent slopes	14.85	4.28	0	77	4e
11C	Sacul gravelly fine sandy loam, 1 to 8 percent slopes	12.39	3.57	0	76	4e
6B	Ouachita silt loam, 0 to 2 percent slopes, frequently flooded	12.29	3.54	0	59	5w
16B	Stough fine sandy loam, 1 to 3 percent slopes	0.73	0.21	0	35	2w
TOTALS		347.01(*)	100%	-	61.86	3.65

(*) Total acres may differ in the second decimal compared to the sum of each acreage soil. This is due to a round error because we only show the acres of each soil with two decimal.

Capability Legend

Increased Limitations and Hazards

Decreased Adaptability and Freedom of Choice Users

Land, Capability	1	2	3	4	5	6	7	8
'Wild Life'	•	•	•	•	•	•	•	•
Forestry	•	•	•	•	•	•	•	
Limited	•	•	•	•	•	•	•	
Moderate	•	•	•	•	•	•		
Intense	•	•	•	•	•			
Limited	•	•	•	•				
Moderate	•	•	•					
Intense	•	•						
Very Intense	•							

Grazing **Cultivation**

(c) climatic limitations (e) susceptibility to erosion
(s) soil limitations within the rooting zone (w) excess of water