



CUPPAD

CUPPAD GIS

Parcel Report: 012-170-064-10

6/9/2022

1:55:38 PM

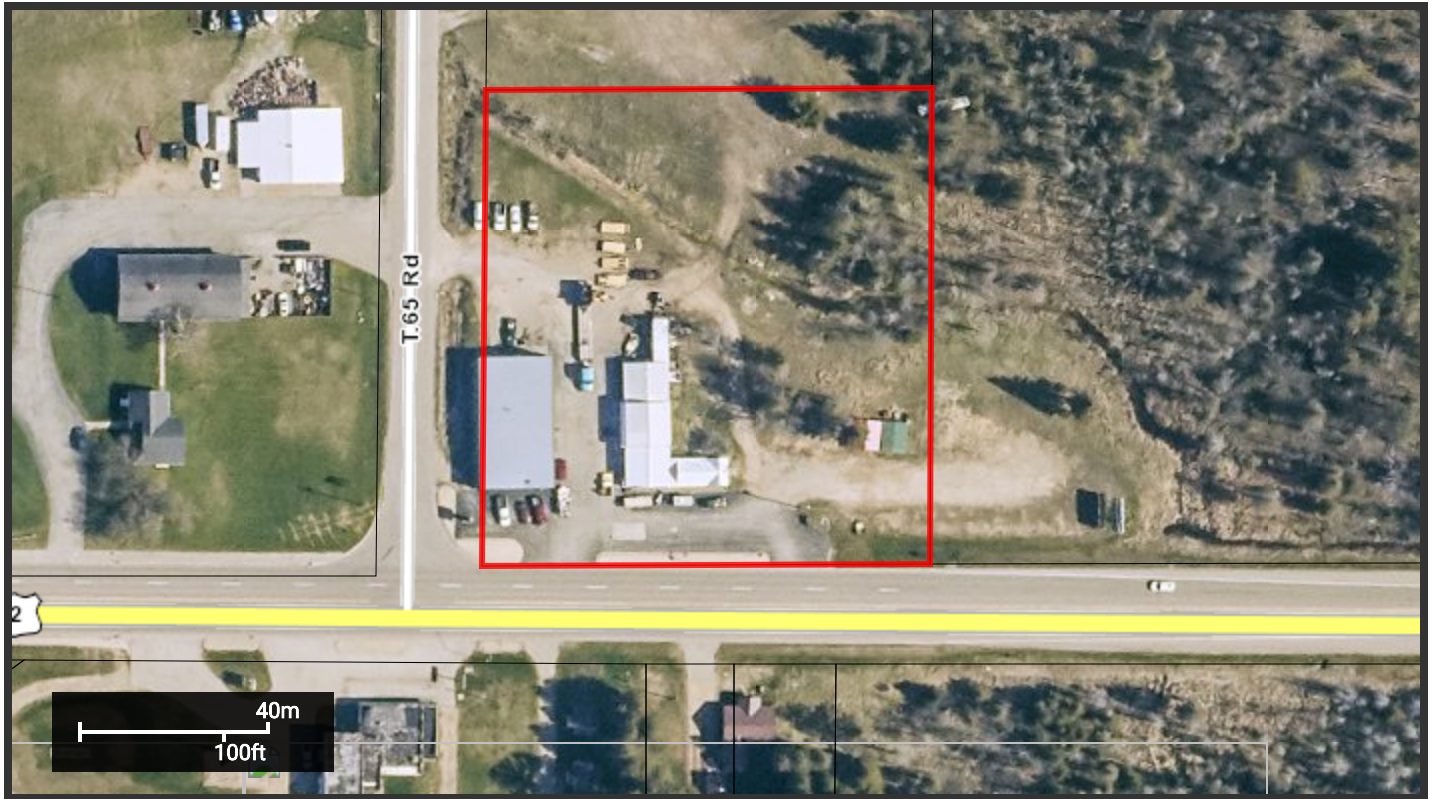

Property Address

8008 U S HWY 2
RAPID RIVER, MI, 49878

Owner Address

LINDBERT TIMOTHY K
--
8008 HWY 2
RAPID RIVER, MI 49878

Unit:	012
Unit Name:	MASONVILLE TOWNSHIP

General Information for 2021 Tax Year

Parcel Number:	012-170-064-10
Property Class:	201
Class Name:	COMMERCIAL 201
School Dist Code:	21060
School Dist Name:	RAPID RIVER SCHOOLS

PRE 2020:	0%
PRE 2021:	0%

Assessed Value:	\$76,800
Taxable Value:	\$58,492
State Equalized Value:	\$76,800

Prev Year Info

Prev Year Info	MBOR Assessed	Final SEV	Final Taxable
2020	\$74,200	\$74,200	\$57,685
2019	\$73,000	\$73,000	\$56,610

Land Information

Acreage:	2.43
Zoning:	

Legal Description

MV-20 1/1 403D 474-406/E&283-172&286-723&438-364,366 SEC 20 T41N R21W. 2.43 A BEG 972' S OF NW COR OF SW 1/4 OF SE 1/4 TH E 329.12', TH S 324.06', TH W 329.22' TH N 321.98' TO POB. (900-072-00)

Sales Information

No Records Found

Tax History *Total Due as of settlement date

Tax Details 2021 Winter

School Dist. Code:	21060
School Dist. Name:	RAPID RIVER SCHOOLS
Property Class:	201
Class Name:	COMMERCIAL 201
Last Payment Date:	
Base Tax:	\$2,133.03
Admin Fees:	\$21.33
Interest Fees:	\$63.99
Total Tax & Fees:	\$2,218.35
Assessed Value:	\$76,800
Taxable Value:	\$58,492
State Equalized Value:	\$76,800
Exemption Percent:	0%
Base Paid:	\$0.00
Admin Fees Paid:	\$0.00
Interest Fees Paid:	\$0
Total Paid:	\$0.00

Tax Items 2021 Winter

Tax Source	Millage Rate	Tax Amt.	Base Amt. Paid
RR SCHOOL OPER	18	1,052.85	\$0.00
RR SCHOOL DEBT	6.4	374.34	\$0.00
911 AUTH	0.75	43.86	\$0.00
INTERMED SCHOOL	2.3851	139.50	\$0.00
COMM COLLEGE	2.3076	134.97	\$0.00
COM COLLEGE DEBT	1	58.49	\$0.00
ROAD PATROL	1.3	76.03	\$0.00
COMM ACTION	0.8	46.79	\$0.00
TWP OPER	0.8746	51.15	\$0.00
EX VTD EMERG VHC	0.9989	58.42	\$0.00

RECYCLING	0.3	17.54	\$0.00
DATA	0.5	29.24	\$0.00
JAIL BOND DEBT	0.8524	49.85	\$0.00
SCHOOL OPER FC	18	0.00	\$0.00

Tax Details 2021 Summer

School Dist. Code:	21060
School Dist. Name:	RAPID RIVER SCHOOLS
Property Class:	201
Class Name:	COMMERCIAL 201

Last Payment Date:	July 28, 2021
--------------------	---------------

Base Tax:	\$645.26
Admin Fees:	\$6.45
Interest Fees:	\$0.00
Total Tax & Fees:	\$651.71
Assessed Value:	\$76,800
Taxable Value:	\$58,492
State Equalized Value:	\$76,800
Exemption Percent:	0%

Base Paid:	\$645.26
Admin Fees Paid:	\$6.45
Interest Fees Paid:	\$0
Total Paid:	\$651.71

Tax Items 2021 Summer

Tax Source	Millage Rate	Tax Amt.	Base Amt. Paid
STATE ED TAX	6	350.95	\$350.95
COUNTY OPERATING	5.0317	294.31	\$294.31

Tax Details 2020 Winter

School Dist. Code:	21060
School Dist. Name:	RAPID RIVER SCHOOLS
Property Class:	201
Class Name:	COMMERCIAL 201

Last Payment Date:	January 11, 2021
--------------------	------------------

Base Tax:	\$2,085.33
Admin Fees:	\$20.85
Interest Fees:	\$0.00
Total Tax & Fees:	\$2,106.18
Assessed Value:	\$74,200
Taxable Value:	\$57,685
State Equalized Value:	\$74,200
Exemption Percent:	0%

Base Paid:	\$2,085.33
Admin Fees Paid:	\$20.85
Interest Fees Paid:	\$0
Total Paid:	\$2,106.18

Tax Items 2020 Winter

Tax Source	Millage Rate	Tax Amt.	Base Amt. Paid
RR SCHOOL OPER	18	1,038.33	\$1,038.33
RR SCHOOL DEBT	6.4	369.18	\$369.18
911 AUTH	0.45	25.95	\$25.95
INTERMED SCHOOL	2.3851	137.58	\$137.58
COMM COLLEGE	2.3076	133.11	\$133.11
COM COLLEGE DEBT	1	57.68	\$57.68
ROAD PATROL	1.3	74.99	\$74.99
COMM ACTION	0.8	46.14	\$46.14
TWP OPER	0.8746	50.45	\$50.45
EX VTD EMERG VHC	0.9989	57.62	\$57.62
RECYCLING	0.3	17.30	\$17.30
DATA	0.5	28.84	\$28.84
JAIL BOND DEBT	0.835	48.16	\$48.16
SCHOOL OPER FC	18	0.00	\$0.00

Tax Details 2020 Summer

School Dist. Code:	21060
School Dist. Name:	RAPID RIVER SCHOOLS
Property Class:	201
Class Name:	COMMERCIAL 201

Last Payment Date:	July 15, 2020
--------------------	---------------

Base Tax:	\$636.36
Admin Fees:	\$6.36
Interest Fees:	\$0.00
Total Tax & Fees:	\$642.72
Assessed Value:	\$74,200
Taxable Value:	\$57,685
State Equalized Value:	\$74,200
Exemption Percent:	0%

Base Paid:	\$636.36
Admin Fees Paid:	\$6.36
Interest Fees Paid:	\$0
Total Paid:	\$642.72

Tax Items 2020 Summer

Tax Source	Millage Rate	Tax Amt.	Base Amt. Paid
STATE ED TAX	6	346.11	\$346.11
COUNTY OPERATING	5.0317	290.25	\$290.25

Tax Details 2019 Winter

School Dist. Code:	21060
School Dist. Name:	RAPID RIVER SCHOOLS
Property Class:	201
Class Name:	COMMERCIAL 201

Last Payment Date:	December 18, 2019
--------------------	-------------------

Base Tax:	\$2,012.62
Admin Fees:	\$20.12
Interest Fees:	\$0.00
Total Tax & Fees:	\$2,032.74
Assessed Value:	\$73,000
Taxable Value:	\$56,610
State Equalized Value:	\$73,000
Exemption Percent:	0%

Base Paid:	\$2,012.62
Admin Fees Paid:	\$20.12
Interest Fees Paid:	\$0
Total Paid:	\$2,032.74

Tax Items 2019 Winter

Tax Source	Millage Rate	Tax Amt.	Base Amt. Paid
RR SCHOOL OPER	18	1,018.98	\$1,018.98
RR SCHOOL DEBT	6.4	362.30	\$362.30
911 AUTH	0.45	25.47	\$25.47
INTERMED SCHOOL	2.3851	135.02	\$135.02
COMM COLLEGE	2.3076	130.63	\$130.63
ROAD PATROL	0.9	50.94	\$50.94
COMM ACTION	0.6	33.96	\$33.96
TWP OPER	0.8756	49.56	\$49.56
SCHOOL OPER FC	18	0.00	\$0.00
COM COLLEGE DEBT	1	56.61	\$56.61
EX VTD EMERG VHC	1	56.61	\$56.61
RECYCLING	0.3	16.98	\$16.98
DATA	0.5	28.30	\$28.30
JAIL BOND DEBT	0.835	47.26	\$47.26

Tax Details 2019 Summer

School Dist. Code:	21060
School Dist. Name:	RAPID RIVER SCHOOLS
Property Class:	201
Class Name:	COMMERCIAL 201

Last Payment Date:	July 31, 2019
--------------------	---------------

Base Tax:	\$624.50
Admin Fees:	\$6.24
Interest Fees:	\$0.00
Total Tax & Fees:	\$630.74
Assessed Value:	\$73,000
Taxable Value:	\$56,610
State Equalized Value:	\$73,000
Exemption Percent:	0%

Base Paid:	\$624.50
Admin Fees Paid:	\$6.24
Interest Fees Paid:	\$0
Total Paid:	\$630.74

Tax Items 2019 Summer

Tax Source	Millage Rate	Tax Amt.	Base Amt. Paid
STATE ED TAX	6	339.66	\$339.66
COUNTY OPERATING	5.0317	284.84	\$284.84

Application Use:

This map is neither a legally recorded map nor a survey and is not intended to be used as such. The information on CUPPAD's websites, are distributed and transmitted 'as is' without warranties of any kind, either expressed or implied, including without limitations, warranties of title or implied warranties of merchantability or fitness for a particular purpose. CUPPAD does not guarantee the accuracy, timeliness, or completeness of the information on this website.

GIS/Mapping:

The Geographic Information System (GIS) made available through this website is developed and maintained by CUPPAD. Use of materials and information constitutes acceptance of all disclaimers associated with these websites. GIS data is not the official record of CUPPAD. This data is made available for information purposes only!