

RECEIVED OF RECORD

9:00 A.M.
JAN 23 2001

275126

Sandra Johnson

By: Richard Stowe
Filed Here

WASHBURN CO. REGISTER OF DEEDS
Pd. \$12.00 Ck #5279

CERTIFIED SURVEY MAP #2735

LOT 10 OF THE RESUBDIVISION OF LOT
15, BLOCK 36 OF THE VILLAGE OF
BIRCHWOOD, BEING A SUBDIVISION OF
PART OF THE NORTH 1/2 OF THE SW 1/4
OF SECTION 25 - T37N - R10W - VILLAGE
OF BIRCHWOOD - WASHBURN COUNTY -
WISCONSIN.

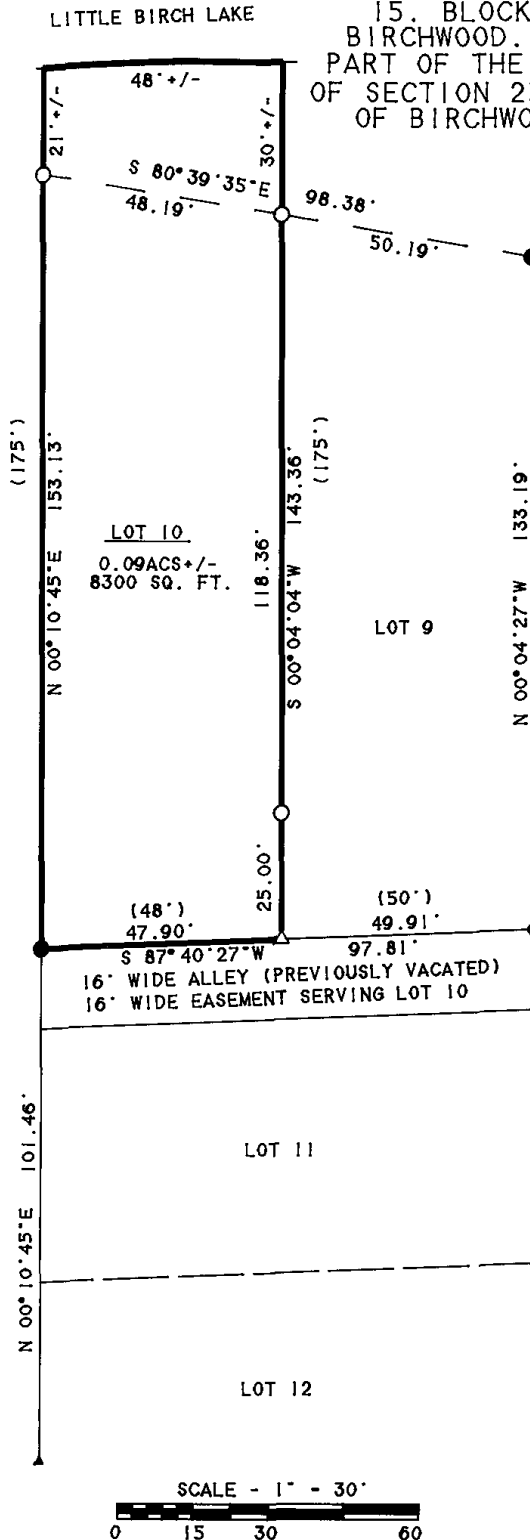

LEGEND

- 3/4" X 30" IRON BAR SET
(WT. - 1.50 LBS. PER FE.)
- △ MAG NAIL SET.
- 1" O.D. IRON PIPE FOUND.
- 1/2" IRON BAR FOUND.
- ▲ 2" IRON STAKE FOUND.
- () PARENTHESIS DENOTES
RECORDED MEASUREMENT.

Richard A. Stowe 1-16-2001

RICHARD A. STOWE
REGISTERED LAND SURVEYOR
WISCONSIN REG. NO. S1775

DATE

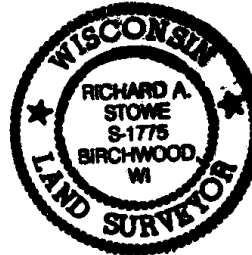

Vol. 12, Pg. 78

SURVEYOR'S CERTIFICATE

I, Richard A. Stowe, Registered Land Surveyor, hereby certify that I have surveyed, and mapped Lot 10 of the resubdivision of Lot 15, Block 36 of the Village of Birchwood being a subdivision of part of the North half of the Southwest quarter of Section 25, T37N, R10W, Village of Birchwood, Washburn County, Wisconsin, described as follows: Beginning at the Southwest corner of said Lot 10; thence N00°10'45"E on the West line of said Lot 10 a distance of 153.13 feet to a point on a meander line of Little Birch Lake; thence S 80°39'35"E on said meander line 48.19 feet to a point on the East line of said Lot 10; thence S 00°04'04"W on the last described line 143.36 feet to the southeast corner thereof; thence S87°40'27"W on the South line of said Lot 10 a distance of 47.90 feet to the point of beginning. Including all the land between the meander line and the waters edge of Little Birch Lake between the lot lines extended. Subject to all existing easements and reservations. I further certify that I have made this survey and map at the direction of Mike and Jan LeBrocq; that such map is a correct representation of the exterior boundaries of the land surveyed; that I have fully complied with Section 236.34 of the Wisconsin Statutes; and that said survey and map are true and accurate to the best of my knowledge and belief.

Richard A. Stowe 1-16-2001

Richard A. Stowe
Registered Land Surveyor
Wisconsin Reg. No. S-1775

Date

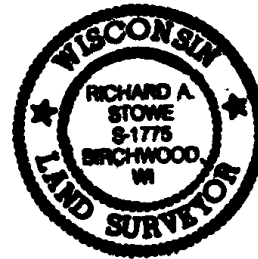

Approved on behalf of the Village of Birchwood.

Richard A. Stowe
Signed

1/18/01
Dated

Vol. 12, Pg. 78