

This is a survey of part of:
E½ of the NE¼
Located in:
Section 19, T124N-R48W, Big Stone County, Minnesota

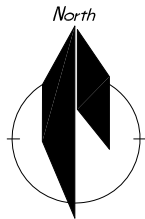

This drawing prepared by:
Bonnema Runke Stern Inc.
Professional Land Surveyors
4566 Hwy 71 NE - Suite 1
Willmar, MN 56201
Office (320) 231-2844 Fax (320) 231-2827

Requested by: **Dorothy Miller**
c/o Zielsdorf Real Estate
213 4th Ave W
Beardsley, MN 56211

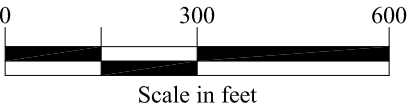

LEGEND

- Found Iron Monument from former survey
- Bonnema Runke Stern Placed Capped Iron Monument
- Cast Iron Monument
- Approximate Right of Way Line
- Tillage Line (February 2023)
- Fence Line
- Overhead Utility Line
- Overhead Utility Pole
- Light Pole
- Cable TV Box
- Well



Part of Deed Book No. 99, Page 109

Land Description - 80.29 Acres

The East Half of the Northeast Quarter (E½NE¼) of Section Nineteen (19), Township One Hundred Twenty-four (124), Range Forty-eight (48).

All Documents referred to on this survey can be found in the office of the County Recorder

Bonnema Runke Stern Inc. is not giving a title opinion or abstract of this parcel. We suggest that you contact your attorney or a title Insurance company for that purpose. Easements or neighboring deed conflicts may exist which affect this parcel and are not shown on this survey.

The distances shown from improvements to the property lines are shown for references purposes only and are NOT intended for determining the property line location. Property corner monuments shall always be used when establishing the property line.

I HEREBY CERTIFY THAT THIS SURVEY, PLAN, OR REPORT WAS PREPARED BY ME OR UNDER MY DIRECT SUPERVISION AND THAT I AM A DULY LICENSED LAND SURVEYOR UNDER THE LAWS OF THE STATE OF MINNESOTA. THE FIELD WORK WAS COMPLETED ON FEBRUARY 16, 2023.

Matthew D. Runke

Date **March 6, 2023** License No. 46171

This is a survey of part of:
E½ of the NE¼
Located in:
Section 19, T124N-R48W, Big Stone County, Minnesota

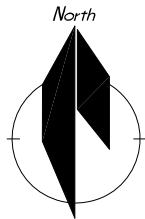

This drawing prepared by:
Bonnema Runke Stern Inc.
Professional Land Surveyors
4566 Hwy 71 NE - Suite 1
Willmar, MN 56201
Office (320) 231-2844 Fax (320) 231-2827

Requested by: **Dorothy Miller**
c/o Zielsdorf Real Estate
213 4th Ave w
Beardsley, MN 56211

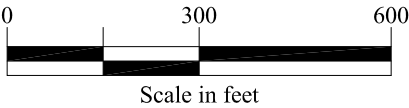

LEGEND

- Found Iron Monument from former survey
- Bonnema Runke Stern Placed Capped Iron Monument
- Cast Iron Monument
- Approximate Right of Way Line
- Tillage Line (February 2023)
- Fence Line
- Overhead Utility Line
- Overhead Utility Pole
- Light Pole
- Cable TV Box
- Well

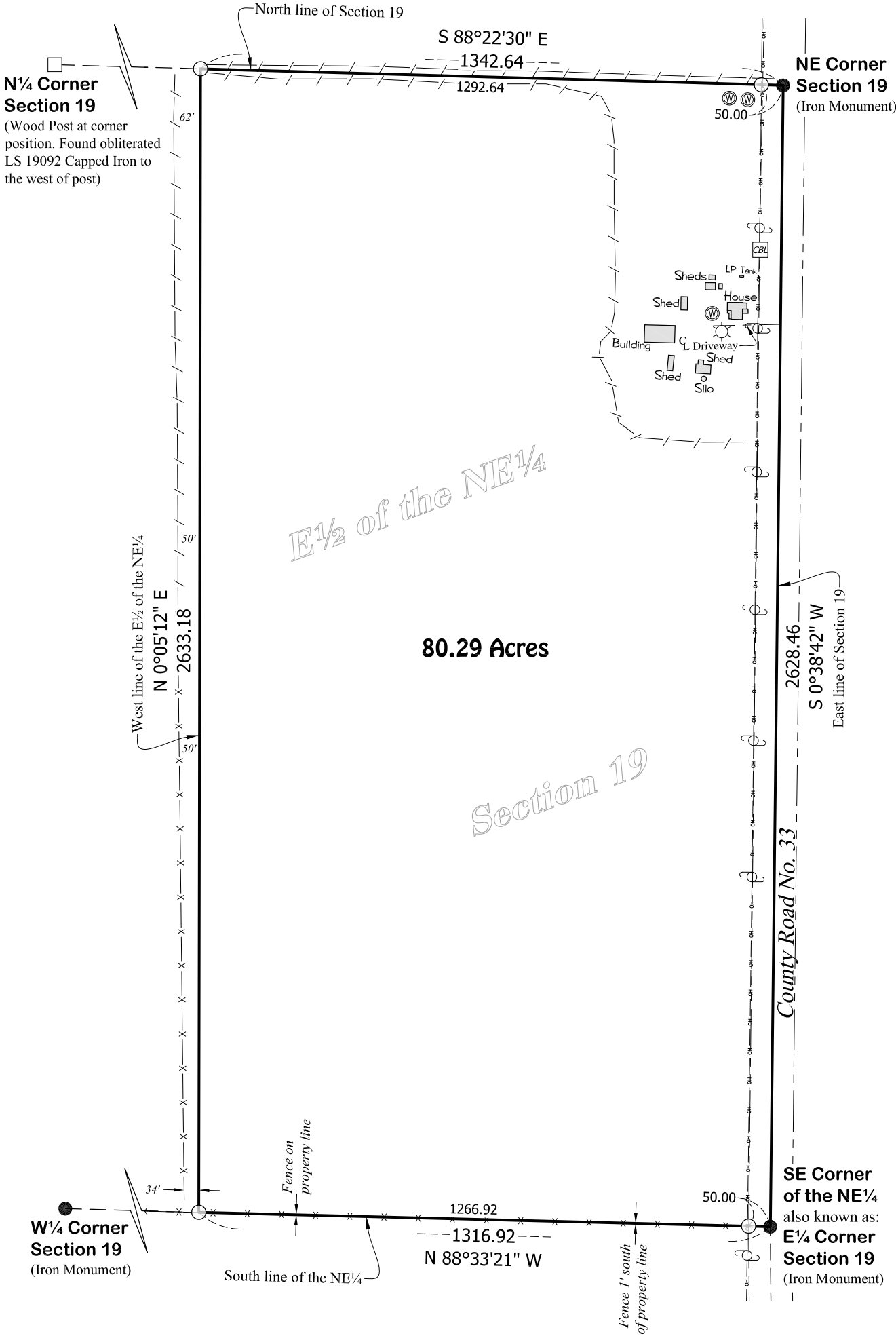

All Documents referred to on this survey can be found in the office of the County Recorder

Bonnema Runke Stern Inc. is not giving a title opinion or abstract of this parcel. We suggest that you contact your attorney or a title Insurance company for that purpose. Easements or neighboring deed conflicts may exist which affect this parcel and are not shown on this survey.

The distances shown from improvements to the property lines are shown for references purposes only and are NOT intended for determining the property line location. Property corner monuments shall always be used when establishing the property line.

I HEREBY CERTIFY THAT THIS SURVEY, PLAN, OR REPORT WAS PREPARED BY ME OR UNDER MY DIRECT SUPERVISION AND THAT I AM A DULY LICENSED LAND SURVEYOR UNDER THE LAWS OF THE STATE OF MINNESOTA. THE FIELD WORK WAS COMPLETED ON FEBRUARY 16, 2023.

Matthew D. Runke
Matthew D. Runke

Date **March 6, 2023** License No. 46171

Land Description - 80.29 Acres

The East Half of the Northeast Quarter (E½NE¼) of Section Nineteen (19), Township One Hundred Twenty-four (124), Range Forty-eight (48).

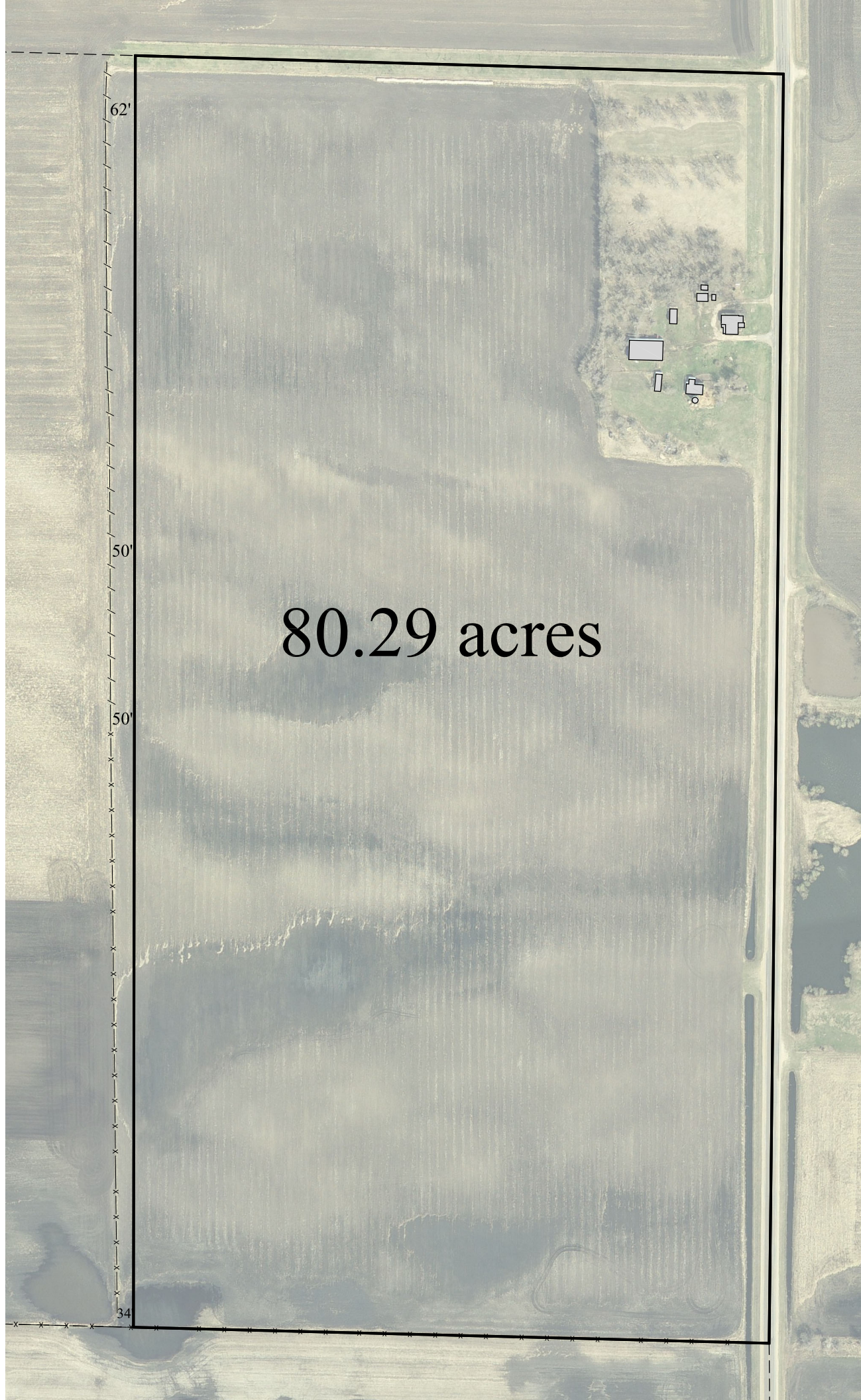

62'

50'

50'

34'

80.29 acres