

Jefferson County Land Information

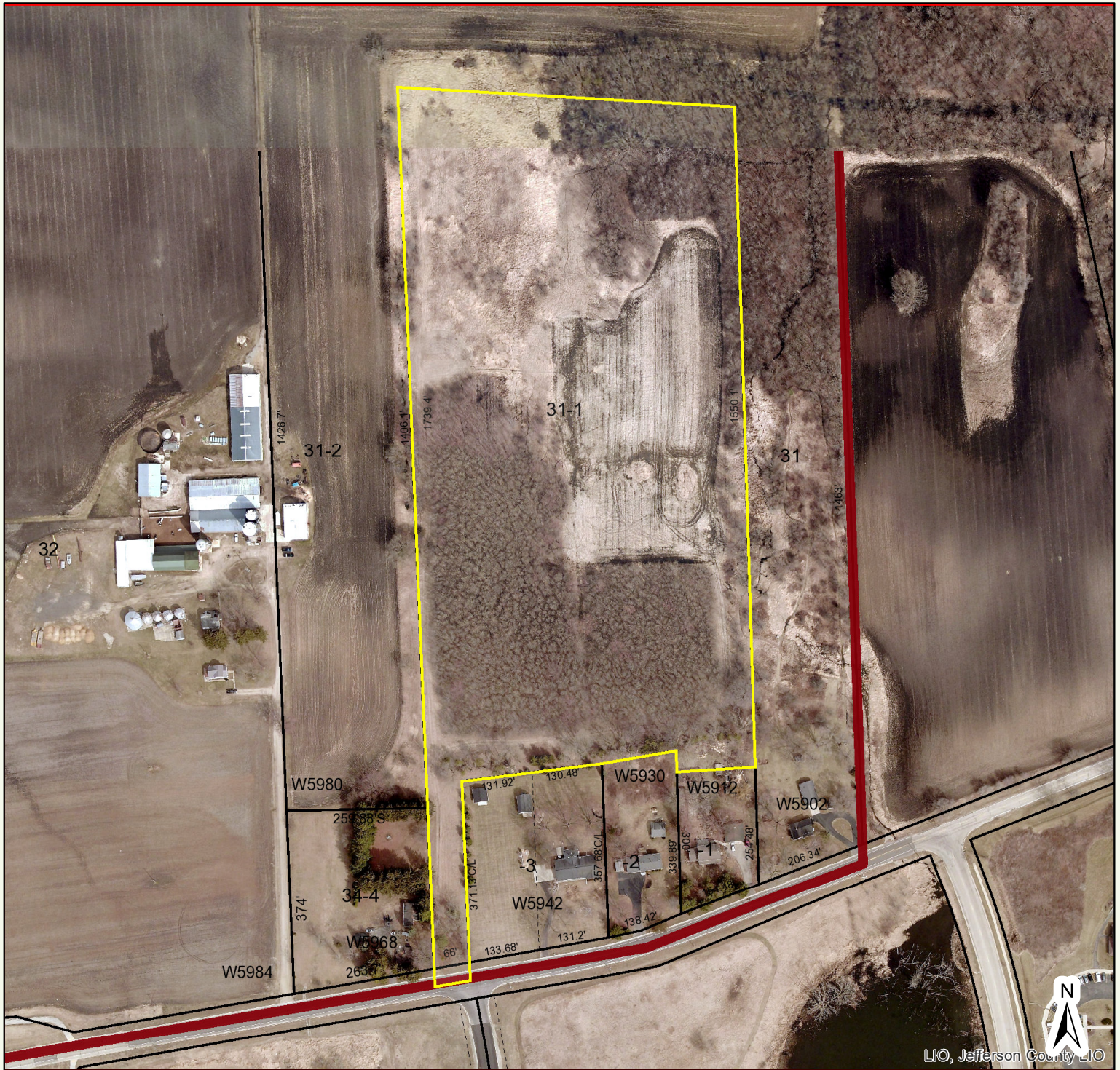

LIO, Jefferson County LIO

Search Results: Parcel Ownership

Override 1

Municipal Boundaries

Parcel Lines

Property Boundary

Old Lot/Meander Lines

Rail Right of Ways

Road Right of Ways

Section Lines

Surface Water

Map Hooks

Tax Parcels

raster.SDE.ORTHOS_2018

Red: Band_1

Green: Band_2

Blue: Band_3



Jefferson County Geographic Information System

DISCLAIMER: This map is not a substitute for an actual field survey or onsite investigation. The accuracy of this map is limited to the quality of the records from which it was assembled. Other inherent inaccuracies occur during the compilation process. Jefferson County makes no warranty whatsoever concerning this information.

260 130 0 260 Feet
1 inch = 260 feet

Printed on: March 17, 2023

Author: Public User