

Outlet Acknowledgement and Permission

I, Jerald Koenck, owner of the SE ¼ of Section 16 of Macsville Township, grant Dale Blume permission to install an outlet tile through my quarter to help drain the NE ¼ of Section 16. Dale Blume will take responsibility for installing the tile and restoring my land to original condition.

I, Dale Blume, agree to install the tile in 2020 (weather permitting) and that the installation will take less than one week. If the installation causes crop damage I will reimburse for crop damage. I agree the access is only for the purpose of installing and maintaining the tile.

The tile will be perforated.

Dale N Blume

Dale N Blume

1-30-20

Date

Jerald Koenck

Jerald Koenck

1/31/2020

Date



United States
Department of
Agriculture

Grant County, Minnesota

Farm 5725

Tract 12468

2022 Program Year

Map Created April 04, 2022

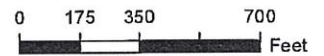

Unless otherwise noted:
Shares are 100% operator
Crops are non-irrigated
Corn = yellow for grain
Soybeans = common soybeans for grain
Wheat = HRS, HRW = Grain
Sunflower = Oil, Non-Oil = Grain
Oats and Barley = Spring for grain
Rye = for grain
Peas = process
Alfalfa, Mixed Forage AGM, GMA, IGS = for forage
Beans = Dry Edible
NAG = for GZ
Canola = Spring for seed

Common Land Unit

- /// Non-Cropland
- Cropland
- CRP
- Tract Boundary.

Wetland Determination Identifiers

- ⊙ Restricted Use
- ▽ Limited Restrictions
- Exempt from Conservation
- Compliance Provisions

Tract Cropland Total: 72.31 acres

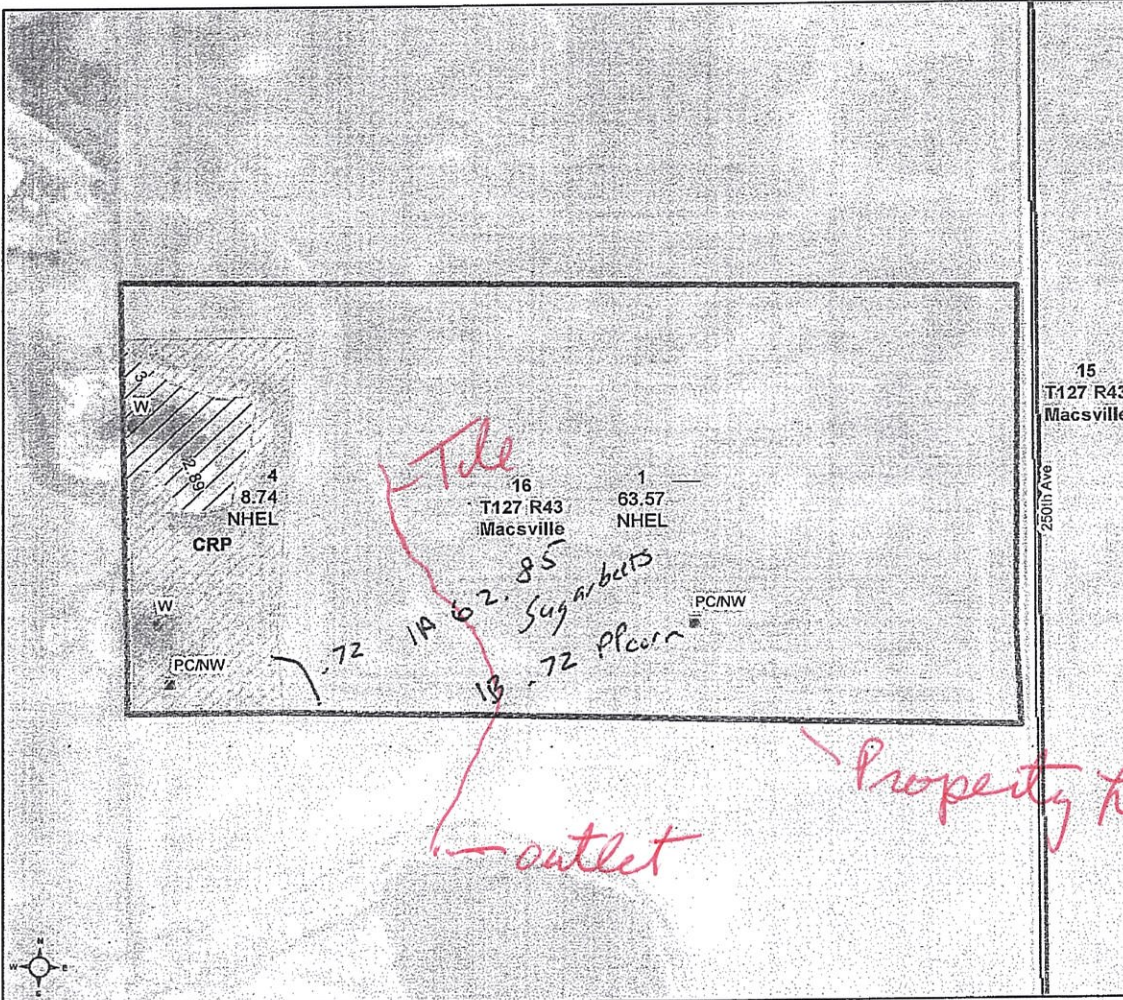

United States Department of Agriculture (USDA) Farm Service Agency (FSA) maps are for FSA Program administration only. This map does not represent a legal survey or reflect actual ownership; rather it depicts the information provided directly from the producer and/or National Agricultural Imagery Program (NAIP) imagery. The producer accepts the data 'as is' and assumes all risks associated with its use. USDA-FSA assumes no responsibility for actual or consequential damage incurred as a result of any user's reliance on this data outside FSA Programs. Wetland identifiers do not represent the size, shape, or specific determination of the area. Refer to your original determination (CPA-026 and attached maps) for exact boundaries and determinations or contact USDA Natural Resources Conservation Service (NRCS). This map displays the 2021 NAIP imagery.

They didn't want any payment for it but
at completion of tile project & gave them a
gift card for AJ's in May 2020

Dale N. Blume

320-760-9264

17668 Co Rd 11 Norcross, MN 56274