

Property Information Report

City of Lynchburg Assessor's Office
900 Church Street
Lynchburg, VA 24504
Telephone: (434) 455-3830
8:30a.m. - 5:00 p.m. Mon - Fri

| | | | |
|--------------------------|--|-------------------------|---|
| Parcel ID: | 25606001 | Owner: | WIESNER, DIETER & BARBARA LIFE EST REMAINDERMAN: ET AL |
| Property Address: | 403 ATLANTA AVE LYNCHBURG, VA 24502 | Mailing Address: | 1608 ELKTON FARM RD FOREST, VA 24551-6128 |

| Property Descriptions | | Land Information | |
|-----------------------|---|------------------|--|
| Legal Description: | SOUTHLAND ACRES, WEISNER, SECTION 2A, RESIDUE | Area: | Legal Acreage: 4.067 GIS Acreage: 4.098 |
| Neighborhood: | 357 : SOUTHLAND AND VISTA ACRES | Frontage: | 0.00ft |
| Property Class: | 101 : RESIDENTIAL - DETACHED SNG FAM | Depth: | 0ft |

| Special Assessments | | School Zones | |
|-------------------------------|----|--------------------|---------------------------------------|
| Participant in Land Use: | NO | Elementary School: | SHEFFIELD ELEMENTARY |
| Land Use Deferral Amount: | -- | Middle School: | SANDUSKY MIDDLE |
| Participant in Rehab Program: | NO | High School: | HERITAGE HIGH |
| Exempt Amount: | -- | Zoning: | Zoning Description: |
| Participant Until: | -- | R-1 | Low Density Single-Family Residential |

Ownership History

| Sale Date | Sale Amount | Seller's Name | Buyer's Name | Document No | Deed Bk / Pg | Conveyance |
|------------|-------------|------------------------------------|----------------------------------|-------------|--------------|------------|
| 10/16/2000 | \$0 | WEISNER, DIETER & BARBARA | WEISNER, DIETER & BARBARA LIFE | | 1151 290 | GIFT |
| 8/31/1994 | \$26,000 | ETTER, ROBERT D & MILLA, MARIA A | WEISNER, DIETER & BARBARA | | 904 791 | DEED |
| 3/18/1981 | \$14,500 | NOEL, ALBERT W & DOROTHY M 7/11/74 | ETTER, ROBERT D & MILLA, MARIA A | | 599 246 | DEED |
| 1/1/1976 | \$0 | CAMPBELL COUNTY ANNEXATION 1976 | | | | |

DISCLAIMER: This data is provided without warranty of any kind, either expressed or implied, including but not limited to, the implied warranties of merchantability and fitness for a particular purpose. Any person, firm or corporation which uses this map or any of the enclosed information assumes all risk for the inaccuracy thereof, as the city of Lynchburg expressly disclaims any liability for loss or damage arising from the use of said information by any third party.

Assessment

| Year | Land Value | Improvement value | Total Value | Assessment Date | Notes |
|------|------------|-------------------|-------------|-----------------|---------------------|
| 2023 | \$45,800 | \$175,300 | \$221,100 | 7/1/2023 | Proposed Assessment |
| 2022 | \$45,800 | \$129,200 | \$175,000 | 7/1/2022 | Current Assessment |
| 2021 | \$45,800 | \$129,200 | \$175,000 | 7/1/2021 | |
| 2020 | \$45,800 | \$109,500 | \$155,300 | 7/1/2020 | |
| 2019 | \$45,800 | \$109,500 | \$155,300 | 7/1/2019 | |
| 2018 | \$45,800 | \$108,500 | \$154,300 | 7/1/2018 | |
| 2017 | \$45,800 | \$108,500 | \$154,300 | 7/1/2017 | |
| 2016 | \$45,800 | \$107,500 | \$153,300 | 7/1/2016 | |
| 2015 | \$45,800 | \$107,500 | \$153,300 | 7/1/2015 | |
| 2014 | \$45,800 | \$107,500 | \$153,300 | 7/1/2014 | |
| 2013 | \$45,800 | \$107,500 | \$153,300 | 7/1/2013 | |
| 2012 | \$45,800 | \$107,500 | \$153,300 | 7/1/2012 | |
| 2011 | \$45,800 | \$107,500 | \$153,300 | 7/1/2011 | |
| 2010 | \$45,800 | \$107,500 | \$153,300 | 7/1/2010 | |
| 2009 | \$45,800 | \$107,500 | \$153,300 | 7/1/2009 | |
| 2008 | \$45,800 | \$105,400 | \$151,200 | 7/1/2008 | |
| 2007 | \$45,800 | \$105,400 | \$151,200 | 7/1/2007 | |
| 2006 | \$36,600 | \$98,200 | \$134,800 | 7/1/2006 | |
| 2005 | \$36,600 | \$98,200 | \$134,800 | 7/1/2005 | |
| 2004 | \$20,500 | \$98,000 | \$118,500 | 7/1/2004 | |
| 2003 | \$20,500 | \$98,000 | \$118,500 | 7/1/2003 | |

Real Estate Property Tax Information

Total Due:
\$0.00

| Current Year | Type | Date Due | Tax Billed | Penalty Billed | Interest Billed | Tax Paid | Penalty Paid | Interest Paid | Date Paid | Balance Due |
|-----------------|------|----------|------------|----------------|-----------------|----------|--------------|---------------|------------|-------------|
| Installment #:1 | Tax | 11/15/22 | \$450.62 | \$0.00 | \$0.00 | \$450.62 | \$0.00 | \$0.00 | 11/15/2022 | \$0.00 |
| Installment #:2 | Tax | 01/17/23 | \$485.62 | \$0.00 | \$0.00 | \$485.62 | \$0.00 | \$0.00 | 1/17/2023 | \$0.00 |
| Installment #:3 | Tax | 03/15/23 | \$485.62 | \$0.00 | \$0.00 | \$485.62 | \$0.00 | \$0.00 | 3/15/2023 | \$0.00 |
| Installment #:4 | Tax | 05/15/23 | \$485.64 | \$0.00 | \$0.00 | \$485.64 | \$0.00 | \$0.00 | 5/16/2023 | \$0.00 |

| History | Type | Tax Billed | Penalty Billed | Interest Billed | Tax Paid | Penalty Paid | Interest Paid | Date Paid | Balance Due |
|---------|------|------------|----------------|-----------------|------------|--------------|---------------|------------|-------------|
| 2021 | Tax | \$1,942.50 | \$0.00 | \$0.00 | \$1,942.50 | \$0.00 | \$0.00 | 5/17/2022 | \$0.00 |
| 2020 | Tax | \$1,723.83 | \$0.00 | \$0.00 | \$1,723.83 | \$0.00 | \$0.00 | 5/18/2021 | \$0.00 |
| 2019 | Tax | \$1,723.83 | \$0.00 | \$0.00 | \$1,723.83 | \$0.00 | \$0.00 | 5/18/2020 | \$0.00 |
| 2018 | Tax | \$1,712.73 | \$0.00 | \$0.00 | \$1,712.73 | \$0.00 | \$0.00 | 5/15/2019 | \$0.00 |
| 2017 | Tax | \$1,712.73 | \$0.00 | \$0.00 | \$1,712.73 | \$0.00 | \$0.00 | 5/15/2018 | \$0.00 |
| 2016 | Tax | \$1,701.63 | \$0.00 | \$0.00 | \$1,701.63 | \$0.00 | \$0.00 | 10/31/2016 | \$0.00 |
| 2015 | Tax | \$1,701.63 | \$0.00 | \$0.00 | \$1,701.63 | \$0.00 | \$0.00 | 5/13/2016 | \$0.00 |
| 2014 | Tax | \$1,701.63 | \$0.00 | \$0.00 | \$1,701.63 | \$0.00 | \$0.00 | 12/30/2014 | \$0.00 |
| 2013 | Tax | \$1,701.63 | \$0.00 | \$0.00 | \$1,701.63 | \$0.00 | \$0.00 | 2/11/2014 | \$0.00 |
| 2012 | Tax | \$1,701.63 | \$0.00 | \$0.00 | \$1,701.63 | \$0.00 | \$0.00 | 5/13/2013 | \$0.00 |
| 2011 | Tax | \$1,609.65 | \$0.00 | \$0.00 | \$1,609.65 | \$0.00 | \$0.00 | 11/14/2011 | \$0.00 |
| 2010 | Tax | \$1,609.65 | \$0.00 | \$0.00 | \$1,609.65 | \$0.00 | \$0.00 | 5/4/2011 | \$0.00 |
| 2009 | Tax | \$1,609.65 | \$0.00 | \$0.00 | \$1,609.65 | \$0.00 | \$0.00 | 5/13/2010 | \$0.00 |
| 2008 | Tax | \$1,587.60 | \$0.00 | \$0.00 | \$1,587.60 | \$0.00 | \$0.00 | 5/13/2009 | \$0.00 |
| 2007 | Tax | \$1,587.60 | \$0.00 | \$0.00 | \$1,587.60 | \$0.00 | \$0.00 | 10/23/2007 | \$0.00 |
| 2006 | Tax | \$1,496.28 | \$0.00 | \$0.00 | \$1,496.28 | \$0.00 | \$0.00 | 11/8/2006 | \$0.00 |
| 2005 | Tax | \$1,496.28 | \$0.00 | \$0.00 | \$1,496.28 | \$0.00 | \$0.00 | 11/10/2005 | \$0.00 |
| 2004 | Tax | \$1,315.35 | \$0.00 | \$0.00 | \$1,315.35 | \$0.00 | \$0.00 | 10/8/2004 | \$0.00 |
| 2003 | Tax | \$1,315.35 | \$0.00 | \$0.00 | \$1,315.35 | \$0.00 | \$0.00 | 10/21/2003 | \$0.00 |

DISCLAIMER: This data is provided without warranty of any kind, either expressed or implied, including but not limited to, the implied warranties of merchantability and fitness for a particular purpose. Any person, firm or corporation which uses this map or any of the enclosed information assumes all risk for the inaccuracy thereof, as the city of Lynchburg expressly disclaims any liability for loss or damage arising from the use of said information by any third party.

Recent Sales Information by Neighborhood

RESIDENTIAL - DETACHED SNG FAM Property Class

| Parcel ID | Property Address | Recorded Sale Date | Sale Amount | Seller's Name | Buyer's Name | Document Num |
|-----------|---------------------|--------------------|-------------|---|---|--------------|
| 26101008 | 102 DALE AVE | 6/16/2023 | \$257,000 | FATH, ERIC | CHAMPION HOUSE LLC | 230003529 |
| 26102024 | 121 MELINDA DR | 5/24/2023 | \$0 | KRANTZ, CHARLIE R JR & EDITH E | KRANTZ, CHARLIE R JR | 230000203 |
| 25614025 | 1231 GROVE RD | 5/9/2023 | \$0 | WILSON, TYLER & WILSON, MICHAEL | MICHAEL LEBRON PROPERTIES LLC | 230002592 |
| 25611015 | 1238 GROVE RD | 5/1/2023 | \$0 | BROWN, JOSEPH S & | BROWN, JOSEPH S | 230002391 |
| 26101002 | 104 ALTA LN | 4/24/2023 | \$9,500 | EASTER, ROBERT WILLIAM | WBW INVESTMENTS LLC | 230002269 |
| 26101009 | 104 DALE AVE | 3/31/2023 | \$0 | WILSON, PAULA MICHELLE & WILSON, GRACIE | WILSON MATHIS PROPERTIES LLC | 230001684 |
| 26101009 | 104 DALE AVE | 3/30/2023 | \$275,000 | FREE, MICHAEL R & ANN F | WILSON, PAULA MICHELLE & WILSON, GRACIE | 230001675 |
| 25612003 | 109 DALE AVE | 2/6/2023 | \$265,000 | MARTIN RIDGE HOMES LLC | WAHBA, RANY & IBRAHIM, FADY | 230000586 |
| 25612004 | 111 DALE AVE | 12/30/2022 | \$255,000 | CROUCH, CHERYL A | LOJA RIOS, NOE RAFAEL | 220009573 |
| 25605012 | 517 ATLANTA AVE | 12/29/2022 | \$0 | FRANKLIN, STEVEN C & MICHELLE L | FRANKLIN, STEVEN C TRS & FRANKLIN, MICHELLE L TRS | 220009568 |
| 25603013 | 420 ATLANTA AVE | 12/20/2022 | \$195,500 | RICHARDS, ADAM D & MEGHAN N & | PAIGE, CARL LEWIS SR | 220009378 |
| 26102017 | 215 ALTA LN | 12/2/2022 | \$180,000 | JOHNSON, MICHAEL R & CAITLIN N | LEDESMA, LUIS MIGUEL | 220009026 |
| 25612022 | 1220 GROVE RD | 11/30/2022 | \$205,000 | CLARK, MARVIN R & ANNIE J | ARNESTAD, JOSHUA & JILL | 220008956 |
| 25606008 | 560 SAVANNAH AVE | 11/16/2022 | \$350,000 | CREWS, HENRY A & SHIRLEY D | MATSON, KOLBY & ANNA | 220008703 |
| 25610014 | 132 WALTON DR | 11/14/2022 | \$0 | WELSCH, STEPHEN & ALLISON | WELSCH, STEPHEN & ALLISON | 220008628 |
| 25613010 | 1223 CEDAR HILL DR | 11/4/2022 | \$244,000 | MEYER, MASON L | LIBERTYVIEW PROPERTIES LLC | 220008482 |
| 25612003 | 109 DALE AVE | 10/13/2022 | \$161,000 | PREAS, BRENDA H | MARTIN RIDGE HOMES LLC | 220007939 |
| 25605016 | 533 ATLANTA AVE | 9/20/2022 | \$220,000 | ROLOU ATLANTA LLC | REISS, KRISTEN NOEL | 220007374 |
| 25611016 | 1236 GROVE RD | 8/31/2022 | \$249,900 | HUDSON, BENJAMIN & PAXTON, LAUREN | BALDWIN, TRISTEN S | 220006782 |
| 26104004 | 225 ALTA LN | 8/29/2022 | \$0 | RODRIGUEZ, MARIA CANDICIA & CAMPOS, SIGFREDO OMAR | RODRIGUEZ, MARIA CANDICIA | 220006717 |
| 25612037 | 1210 CEDAR HILL DR | 8/19/2022 | \$251,000 | PARR, BRANDON & PAMELA CHRISTY | COLEMAN, RICHARD L & ELENA A | 220006506 |
| 25614013 | 1205 GROVE RD | 8/19/2022 | \$0 | BARRICK, JOHN N TRS | BARRICK, JOHN N TRS | 220006485 |
| 25612035 | 1214 CEDAR HILL DR | 8/8/2022 | \$0 | BUTTON, CHRISTOPHER W & JUSTINE A | BUTTON, CHRISTOPHER W TRS & BUTTON, JUSTINE A TRS | 220006127 |
| 25603005 | 417 SAVANNAH AVE | 8/2/2022 | \$185,293 | GABROL LLC | BRACKMAN, BRADLEY & KINSEY ANTOINETTE | 220006036 |
| 25614019 | 1219 GROVE RD | 7/20/2022 | \$208,500 | BY LLC | AKERS, NATHAN J | 220005645 |
| 25605015 | 529 ATLANTA AVE | 7/6/2022 | \$242,200 | TUCKER, RONALD T & BETTY B | RICHARDS, MICHAEL K & PHILLIPS, LILLIE D | 220005311 |
| 25617010 | 124 PALMER DR | 6/16/2022 | \$290,000 | WALTZ, BARRY MICHAEL | BELL TERRACE DEVELOPERS LLC | 220004818 |
| 25611003 | 127 WALTON DR | 6/1/2022 | \$270,000 | NBMM HOLDINGS LLC | TRAVIS, RACHEL & SHEPHERD, MELISSA | 220004400 |
| 25609001 | 1211 WARDS FERRY RD | 5/23/2022 | \$0 | CLAY, DANNY W | CLAY, DANNY W & BARBARA ANN | 220004168 |
| 25604001 | 501 SAVANNAH AVE | 4/27/2022 | \$0 | MASON, HERSCHEL J & JOYCE | HOFFMAN, CRAIG | 220003302 |

DISCLAIMER: This data is provided without warranty of any kind, either expressed or implied, including but not limited to, the implied warranties of merchantability and fitness for a particular purpose. Any person, firm or corporation which uses this map or any of the enclosed information assumes all risk for the inaccuracy thereof, as the city of Lynchburg expressly disclaims any liability for loss or damage arising from the use of said information by any third party.

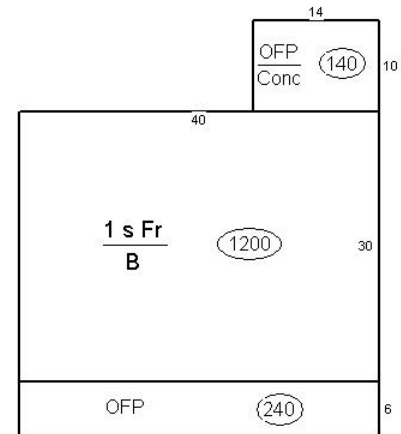
Improvement: RESIDENTIAL 1.0 STORY**1.0 STORY**

Year: 2001
Size: 1200
Basement Sq Ft: 1200
Fin Basement Sq Ft: 0
Fin Attic Sq Ft: 0
Tot Fin Sq Ft: 1200
Of Rooms: 4
Of Bedrooms: 2
Of Full Baths: 2
Of Half Baths: 0

Frame:: Wood frame
Exterior Wall: Vinyl Siding
Roof Type: Gable
Roof Material: Comp sh to 235#
Heat Type: Heat Pump
Air Conditioned: Y
Fireplaces: Y

Feature: Open Frame Porch
Feature Size: 240
Feature: Concrete
Feature Size: 140
Feature: Open Frame Porch
Feature Size: 140

The City of Lynchburg, VA

Legend

- Addresses
- Street Labels
-  Ingress Egress
-  Prescriptive
-  Private Road
-  Cluster Open Space
-  Stream Restoration
-  Conservation, Agriculture
-  Conservation, Forest
-  Historic, Agriculture
-  Other
- Legal Lot Lines
-  Vacated Right of Way
-  Parcels
-  Owner Undetermined
-  Survey Gap
-  Assessed By County

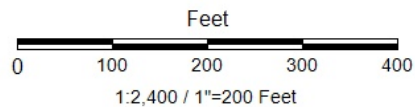
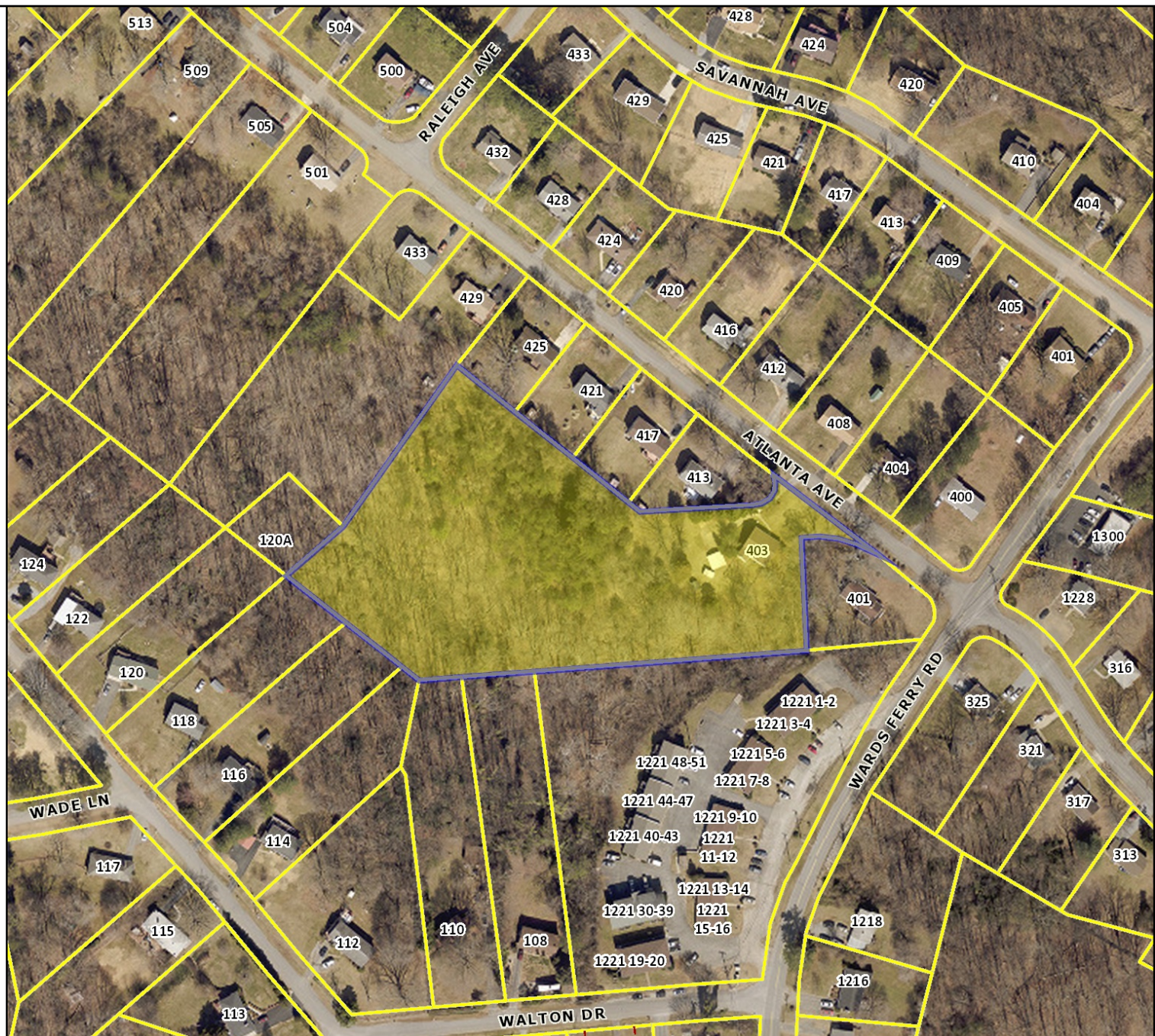

Parcels

7/18/2023

DISCLAIMER: This drawing is neither a legally recorded map nor a survey and is not intended to be used as such. The information displayed is a compilation of records, information, and data obtained from various sources, and the City of Lynchburg is not responsible for its accuracy or how current it may be.

