

Certificate of Survey

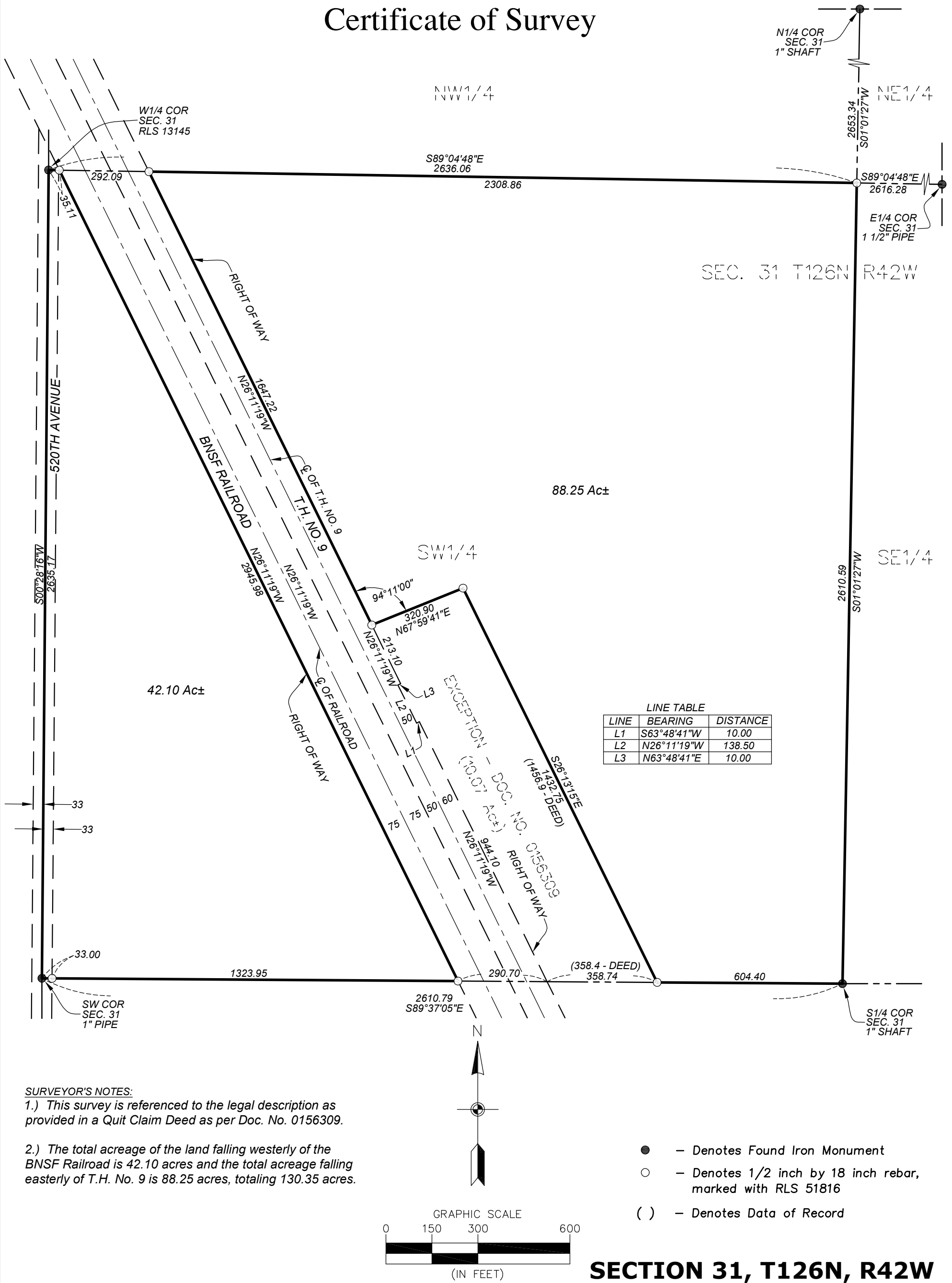

SURVEYOR'S NOTES:
 1.) This survey is referenced to the legal description as provided in a Quit Claim Deed as per Doc. No. 0156309.
 2.) The total acreage of the land falling westerly of the BNSF Railroad is 42.10 acres and the total acreage falling easterly of T.H. No. 9 is 88.25 acres, totaling 130.35 acres.

- - Denotes Found Iron Monument
- - Denotes 1/2 inch by 18 inch rebar, marked with RLS 51816
- () - Denotes Data of Record

SECTION 31, T126N, R42W



4288 Little Ida Beach Rd NW, Alexandria, MN 56332
 (320) 815-8582 | micah@radachlandsurveying.com

DRAWN BY: MTR
 ISSUE DATE: 9/5/2023
 JOB NO. 1043

SURVEY PREPARED FOR:
Osterman Estate

I hereby certify that this survey, plan or report was prepared by me or under my direct supervision and that I am a duly licensed land surveyor under the laws of the State of Minnesota

Name: Micah T. Radach
 Date: 9/5/2023 License #: 51816

Signature: *Micah T. Radach*