

# Bedford County, Virginia

Tax Map #: 136A 4 18 Parcel Number(RPC): 13626800 Address: 109 TWIN CREEK TERRACE

## Parcel Information

Owner :  
Additional Owner:  
Owner Address:

SHEPARD LUTHER R &  
SHIRLEY  
109 TWIN CREEK TRL FOREST VA  
245511327

Legal Acreage:  
PCDesc:  
Legal Description:  
Document Number:

0.9600  
2 Single Family Res(1-19.99ac)  
POPLAR FOREST LT 18 SC 3  
No Data

## Valuation Information

Map : 136A 4 18 Deed Book/Page 558 611  
Acreage: 0.9600

Year	Land Value	Improvement Value	Total Value
2023 Reass	\$56,000.00	\$341,000.00	\$397,000.00
2019 Reass	\$46,000.00	\$248,600.00	\$294,600.00
2015 Reass	\$45,000.00	\$236,800.00	\$281,800.00
2011 Reass	\$38,000.00	\$218,800.00	\$256,800.00
2007 Reass	\$35,000.00	\$200,000.00	\$235,000.00

## Improvement

Exterior Information		Interior Information	
Structure use:	Single family	Rooms Total:	6
Building Type:	71 Split Foyer	Bedrooms:	3
Frame Material:	Wood frame	Full Bathroom:	3
Exterior Cover :	Brick	Half Bathroom:	0
Exterior Cover:	No Data	Attic:	None
Year Built:	1977	Heating:	Heat pump
Stories :	1.0	Cooling :	Y
Foundation:	Lower level	Masonry Fireplace :	Y
Roof:	Hip	Condition:	normal for age
Roof Material:	Asphalt shingles	Finish Size Sq Ft:	1711
Garage Sq Ft:	648	Basement Sq Ft:	0
Detached Garage Sq Ft:	No Data		
DeckSq Ft:	0		

## Current Owner

Current Owner: SHEPARD LUTHER R &  
Purchase Date: 01/01/1997  
Purchase Price: \$ .00

## Past Owner

Name: SHEPARD LUTHER R &      Name: SHEPARD LUTHER R & SHIRLEY P  
Purchase Date: 01/01/1997      Purchase Date: 01/01/1995  
Purchase Price: \$ .00      Purchase Price: \$ .00

DISCLAIMER: This data is provided without warranty of any kind, either expressed or implied, including, but not limited to, the implied warranties of merchantability and fitness for a particular purpose. Any person, firm or corporation which uses this map or any of the enclosed information assumes all risk for the inaccuracy thereof, as Bedford County expressly disclaims any liability for loss or damage arising from the use of said information by any third party.



# The County of Bedford, VA

## Legend

- E911 Address
- Highway
- Blue Ridge Parkway
- US Primary
- Virginia Primary
- Roads
- Driveway
- Parcels - County
- Parcels - Town
- Public School Boundary

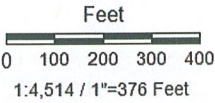
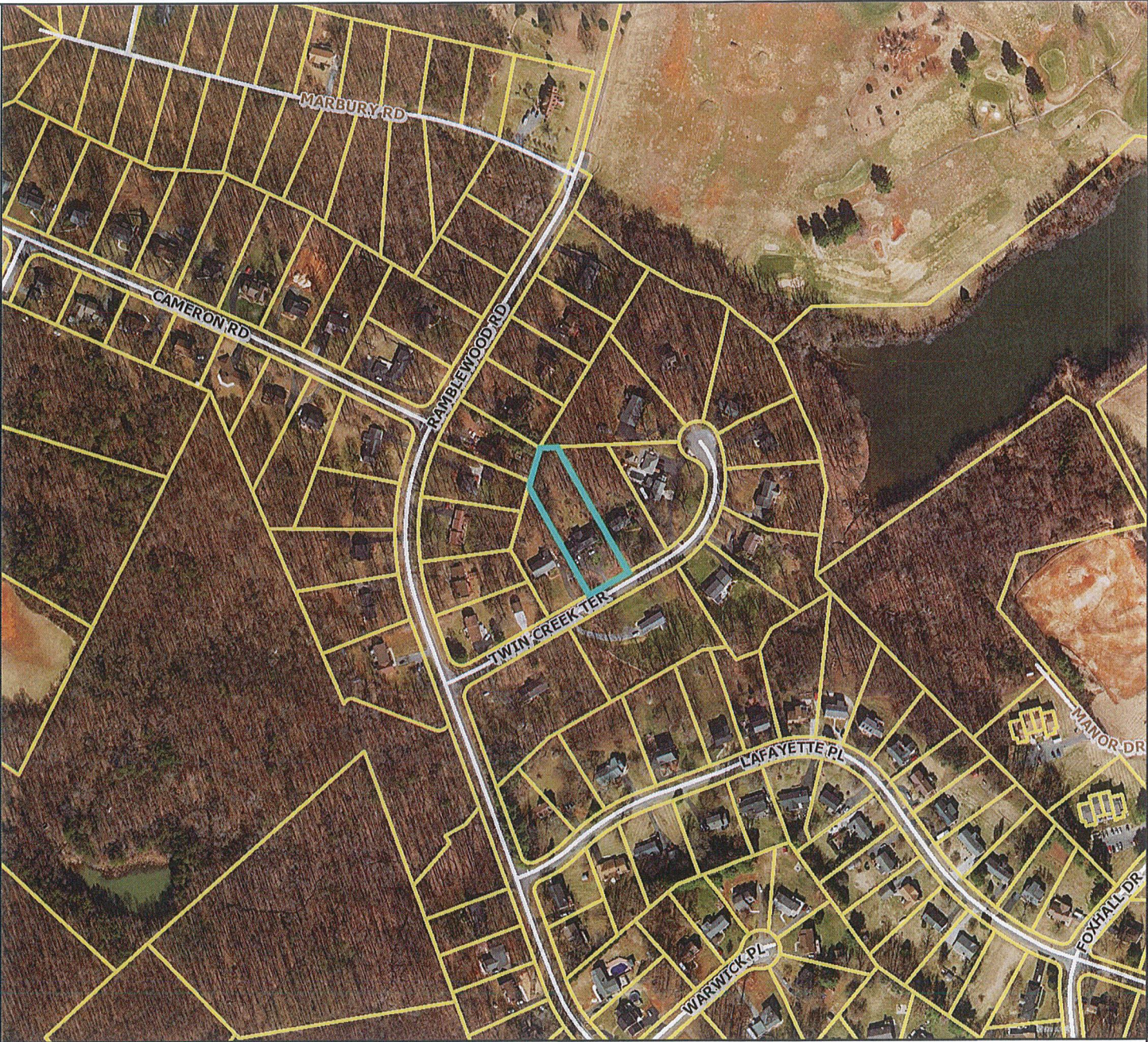

**Title: Parcels - County**

**Date: 9/28/2023**

*DISCLAIMER: This drawing is neither a legally recorded map nor a survey and is not intended to be used as such. The information displayed is a compilation of records, information, and data obtained from various sources, and Bedford County is not responsible for its accuracy or how current it may be.*



# Bedford, VA

## Legend

- E911 Address
- Highway
- Blue Ridge Parkway
- US Primary
- Virginia Primary
- Roads
- Driveway
- Parcels - County
- Parcels - Town
- Public School Boundary

0 50 100 150 200  
Feet  
1:2,257 / 1"=188 Feet



Title:

Date: 9/28/2023

DISCLAIMER: This drawing is neither a legally recorded map nor a survey and is not intended to be used as such. The information displayed is a compilation of records, information, and data obtained from various sources, and Bedford County is not responsible for its accuracy or how current it may be.