

**Parcel ID:** 2566-17-5760  
**Account Number:** 008A0-03-00-0046-0  
**Property Address** *N/A*

### General Information

<b>Owner Name:</b>	PARKS, JUDY BROOKS	<b>Township Description:</b>	07 STAUNTON RIVER MAGISTERIAL DISTRICT
<b>Owner Address:</b>	1724 STONE MILL RD HURT, VA 24563	<b>Neighborhood Description:</b>	100 0%
<b>Property Description:</b>	WOODLAWN SUBD LOTS 46- 47 1.75 AC	<b>Map Sheet:</b>	DB281/593
<b>Use Description:</b>	<i>N/A</i>	<b>Current Owner Deed Book/Page:</b>	WF17/00209
<b>Total Acreage:</b>	1.75	<b>Deed Date:</b>	2/22/2017
<b>Square Footage:</b>	<i>N/A</i>	<b>General Remarks:</b>	<i>N/A</i>
<b>Zoning Description:</b>	R-1 RESIDENTIAL SUBURBAN SUBDIVISION DISTRICT	<b>Previous Sold Price:</b>	\$

### Building Details

<b>Year Built:</b>	<i>N/A</i>
<b>Effective Year Built:</b>	<i>N/A</i>
<b>Number of Stoies :</b>	<i>N/A</i>
<b>Building Area:</b>	<i>N/A</i>
<b>Building Class:</b>	<i>N/A</i>
<b>Building Description:</b>	<i>N/A</i>
<b>Building Remarks:</b>	<i>N/A</i>
<b>Building Grade Factor:</b>	<i>N/A</i>
<b>Building Grade Amount:</b>	<i>N/A</i>

### Interior

<b>Basement Area:</b>	<i>N/A</i>
<b>Basement Finished Percentage:</b>	<i>N/A</i>
<b>Main Attic - Finished Area SqFt:</b>	<i>N/A</i>
<b>Main Attic - Unfinished Area SqFt:</b>	<i>N/A</i>
<b>Attic Area:</b>	<i>N/A</i>
<b>Attic Finished Percentage:</b>	<i>N/A</i>
<b>Number of Rooms:</b>	<i>N/A</i>
<b>Number of Bedrooms:</b>	<i>N/A</i>
<b>Full Baths:</b>	<i>N/A</i>
<b>Half Bath:</b>	<i>N/A</i>
<b>Fireplace:</b>	<i>N/A</i>
<b>Chimneys:</b>	<i>N/A</i>
<b>Floor Description:</b>	<i>N/A</i>
<b>Interior Description:</b>	<i>N/A</i>

**Exterior**

<b>Condition Description:</b>	<i>N/A</i>
<b>Road Description:</b>	01 PAVED
<b>Found Description:</b>	<i>N/A</i>
<b>Structure Description:</b>	<i>N/A</i>
<b>Style Description:</b>	<i>N/A</i>
<b>Exterior Wall Description:</b>	<i>N/A</i>
<b>Roof Description:</b>	<i>N/A</i>

**Utilities**

<b>Fuel Description:</b>	<i>N/A</i>
<b>Heat Description:</b>	<i>N/A</i>
<b>Air Description:</b>	<i>N/A</i>
<b>Fire Description:</b>	<i>N/A</i>
<b>Main Heating Area SqFt:</b>	<i>N/A</i>
<b>Main Air Conditioned Area SqFt:</b>	<i>N/A</i>
<b>Main Fire Place Area SqFt:</b>	<i>N/A</i>

**Assessments Information**

<b>Last Appraiser:</b>	<i>N/A</i>
<b>Last Appraised Date:</b>	<i>N/A</i>
<b>Building Undepreciated Value:</b>	<i>N/A</i>
<b>Building Physical:</b>	<i>N/A</i>
<b>Active Building Value:</b>	<i>N/A</i>
<b>Building Subtotal:</b>	<i>N/A</i>
<b>Total Land Value:</b>	\$10,000
<b>Total Building Value:</b>	\$

<b>Total Market Value:</b>	\$10,000
<b>Total Use Deferment:</b>	0
<b>Total Net Value:</b>	\$10,000
<b>Previous Land Value:</b>	\$10,000
<b>Previous Building Value:</b>	\$
<b>Previous Use Deferment:</b>	\$
<b>Previous Net Value:</b>	\$10,000
<b>Total Improvement:</b>	\$



**Legend**

- Assessed Parcels
- Parcels
- County Boundary

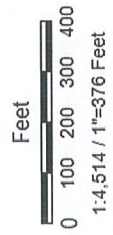

**Title: 2566-17-5760**

**Date: 9/25/2023**

*DISCLAIMER: This drawing is neither a legally recorded map nor a survey and is not intended to be used as such. The information displayed is a compilation of records, information, and data obtained from various sources, and Pittsylvania County is not responsible for its accuracy or how current it may be.*



**Legend**

- Assessed Parcels
- Parcels
- County Boundary

Feet

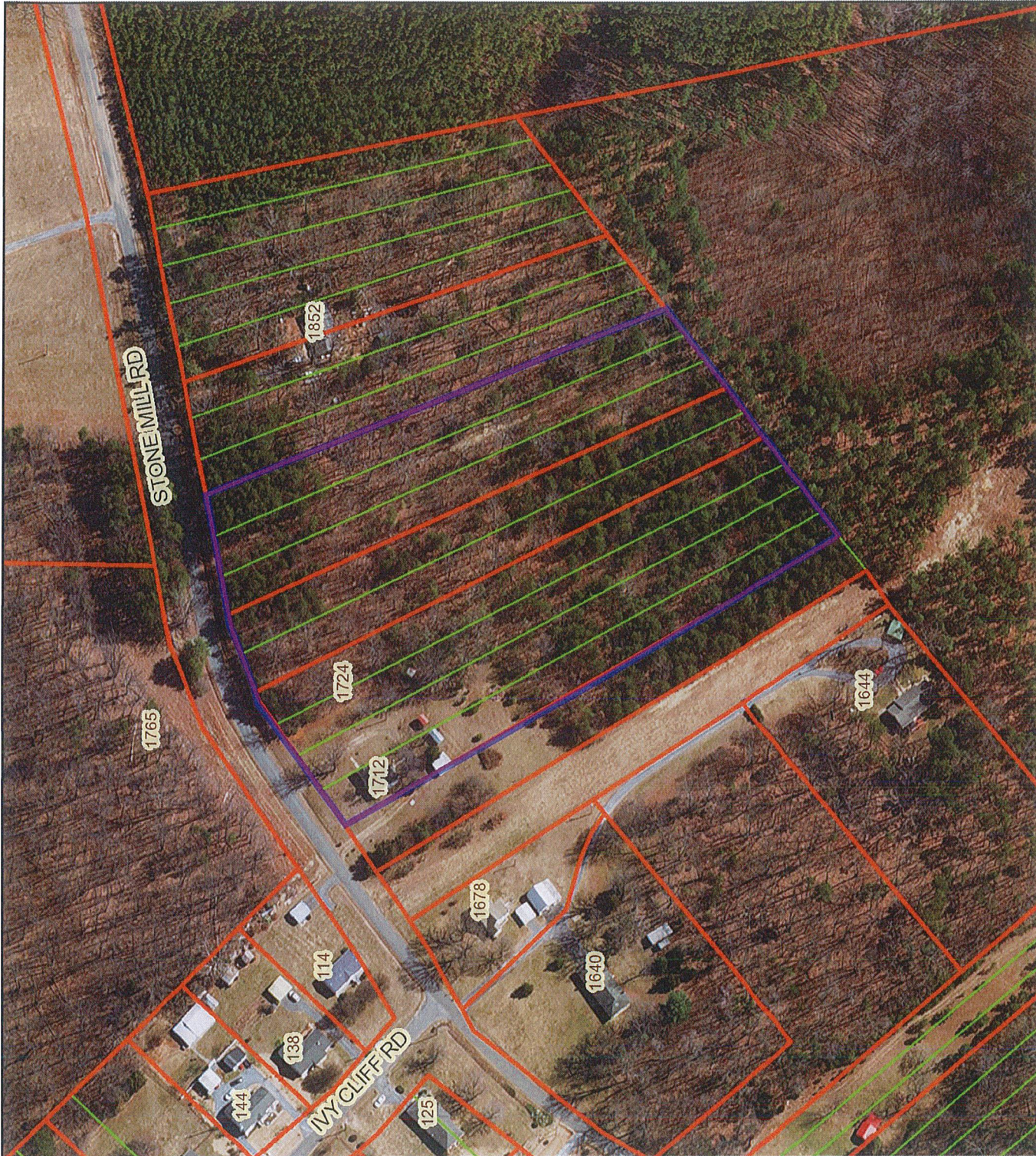
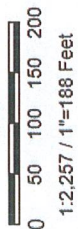

**Title:**

**Date: 9/25/2023**

*DISCLAIMER: This drawing is neither a legally recorded map nor a survey and is not intended to be used as such. The information displayed is a compilation of records, information, and data obtained from various sources, and Pittsylvania County is not responsible for its accuracy or how current it may be.*