

# ArcGIS Web Map

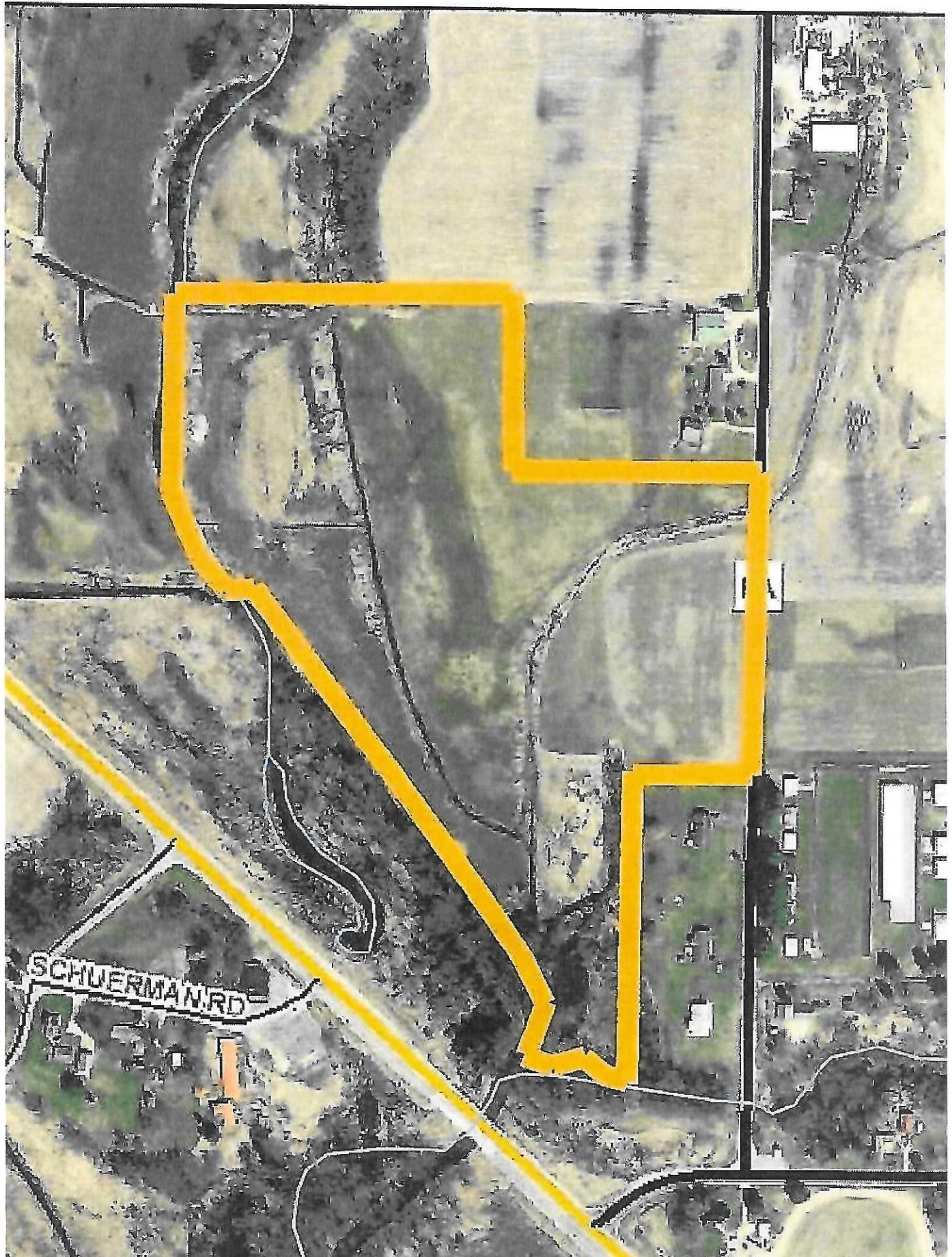

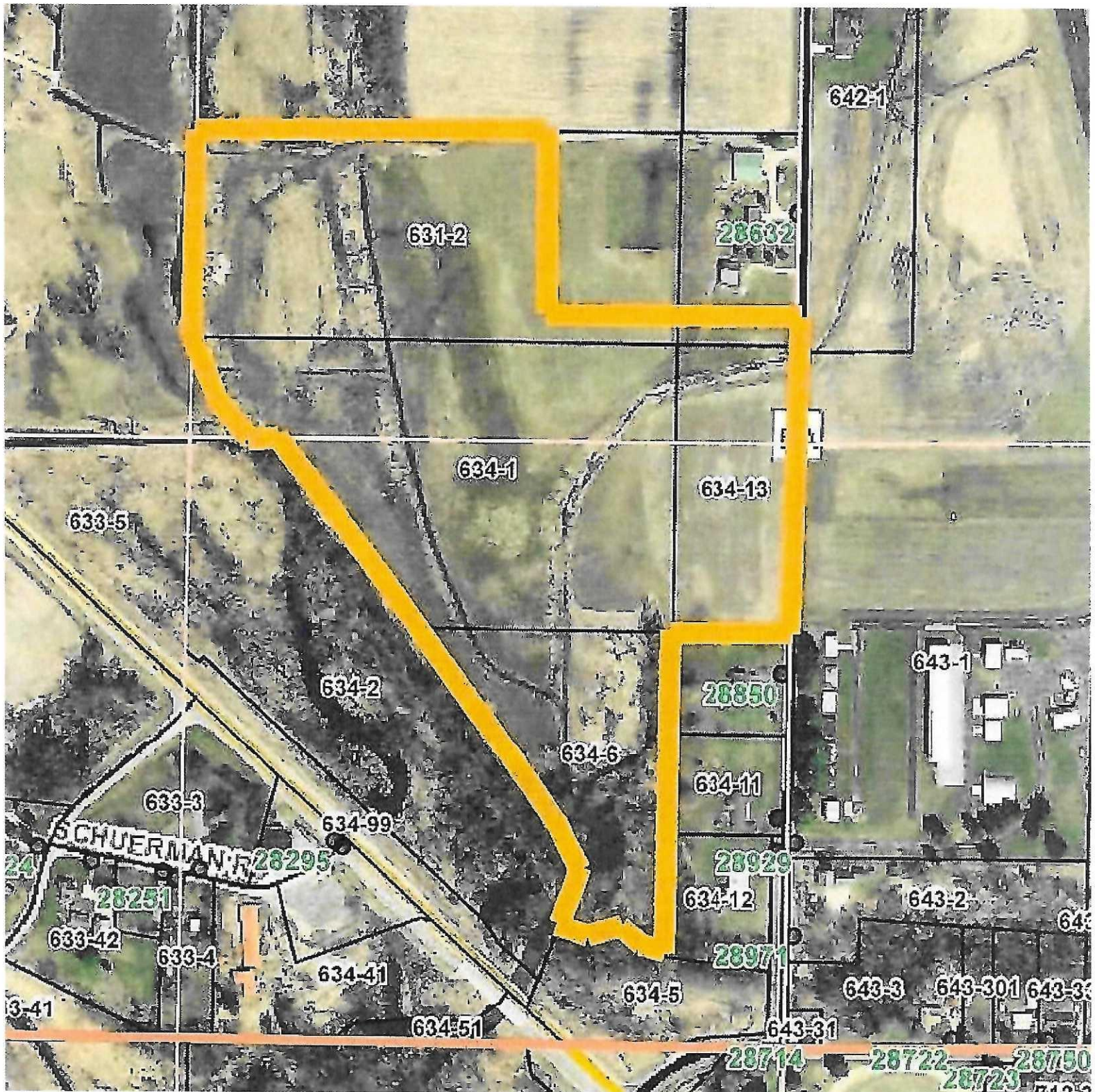





# Soils Map

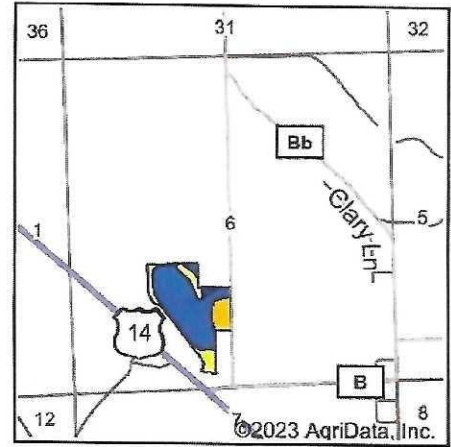
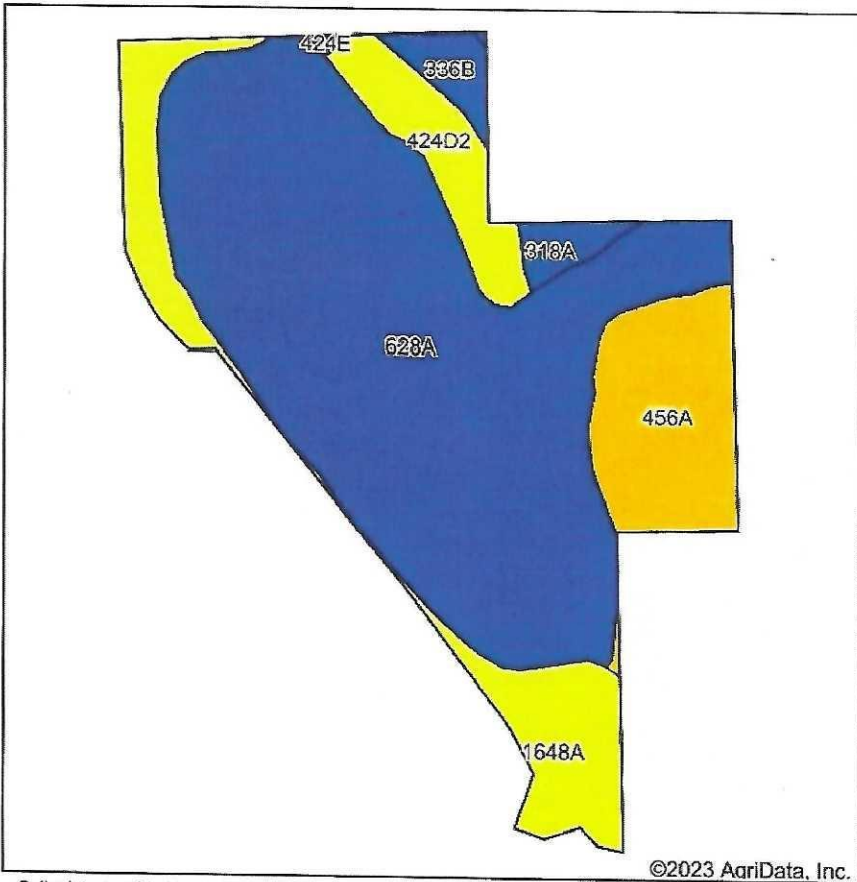

State: **Wisconsin**  
 County: **Richland**  
 Location: **6-9N-2E**  
 Township: **Buena Vista**  
 Acres: **29.76**  
 Date: **10/12/2023**

Maps Provided By  
  
 CUSTOMER ONLINE MAPPING  
 © AgriData, Inc. 2023 [www.AgriDataInc.com](http://www.AgriDataInc.com)

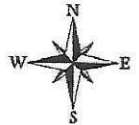

Soils data provided by USDA and NRCS.

Area Symbol: WI103, Soil Area Version: 18

Code	Soil Description	Acres	Percent of field	Non-Irr Class Legend	Non-Irr Class *c	Alfalfa hay Tons	Bluegrass white clover Tons	Corn Bu	Corn silage Tons	Oats Bu	Orchardgrass alsike Tons	Orchardgrass red clover Tons	Red clover hay Tons	Soybeans Bu	Timothy alsike Tons	
628A	Orion silt loam, 0 to 3 percent slopes, occasionally flooded	19.26	64.7%		IIw											
1648A	Northbend-Ettrick silt loams, 0 to 3 percent slopes, frequently flooded	3.91	13.1%		IVw											
456A	Bilmod sandy loam, 0 to 3 percent slopes	3.56	12.0%		IIIs	3.8	2.4	95	15	70	3.2	3.4	2.8	32	3	
424D2	Merit silt loam, 12 to 20 percent slopes, moderately eroded	1.88	6.3%		IVe											
336B	Toddsville silt loam, 1 to 6 percent slopes	0.63	2.1%		IIe											
318A	Bearpen silt loam, 0 to 3 percent slopes, rarely flooded	0.52	1.7%		IIw											
<b>Weighted Average</b>						<b>2.51</b>	<b>0.5</b>	<b>0.3</b>	<b>11.4</b>	<b>1.8</b>	<b>8.4</b>	<b>0.4</b>	<b>0.4</b>	<b>0.3</b>	<b>3.8</b>	<b>0.4</b>

\*n: The aggregation method is "Weighted Average using all components"

\*c: Using Capabilities Class Dominant Condition Aggregation Method

Soils data provided by USDA and NRCS.



# Wetlands Map

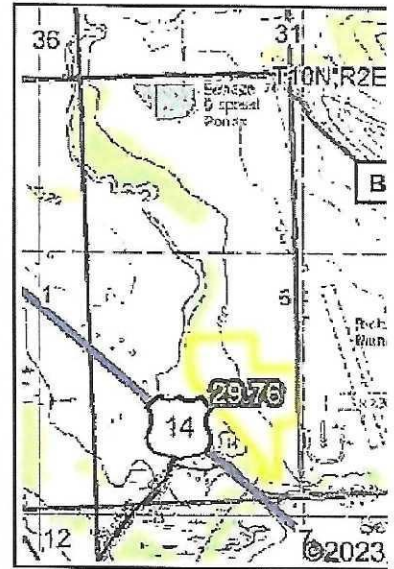
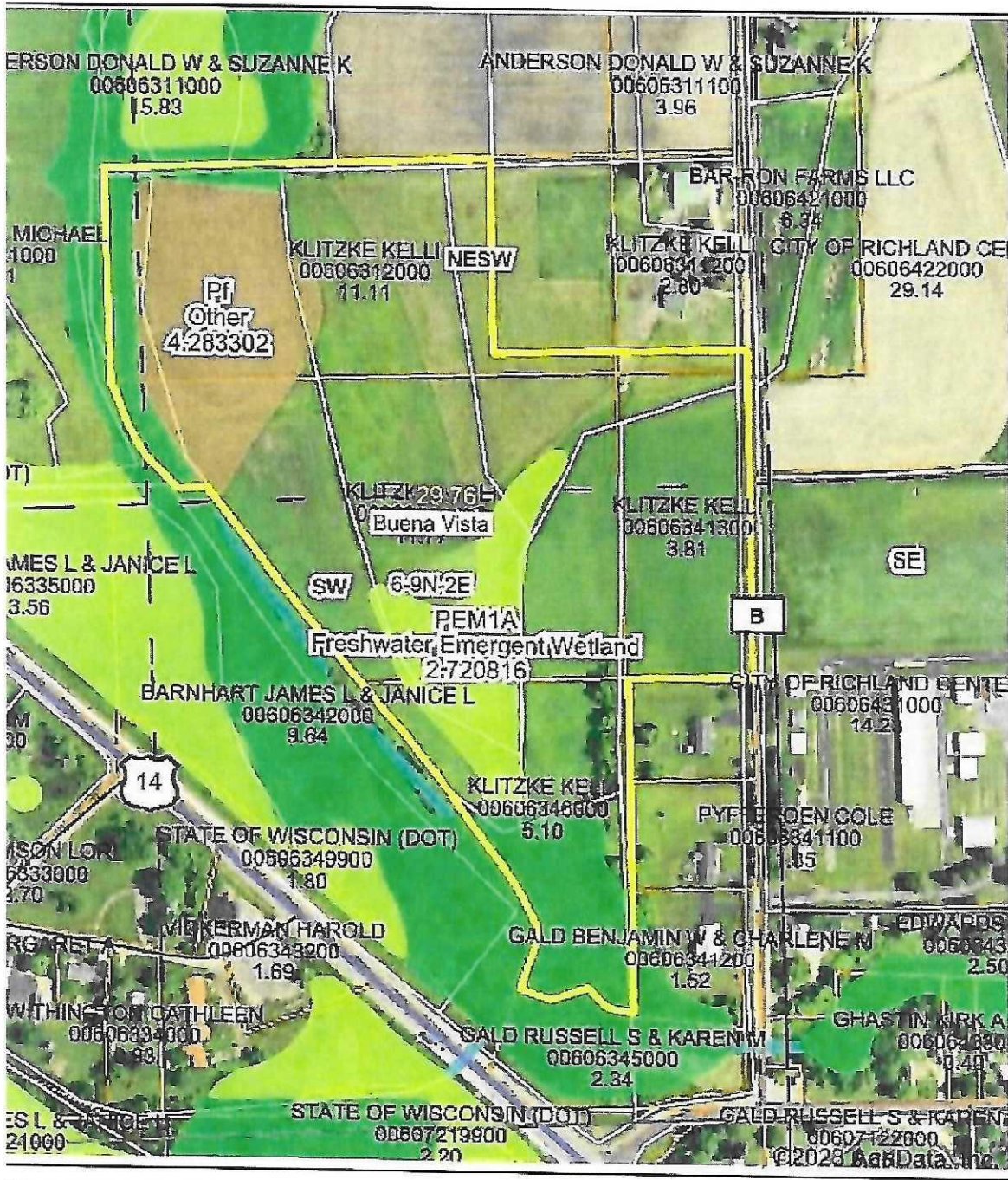

State: **Wisconsin**  
 Location: **6-9N-2E**  
 County: **Richland**  
 Township: **Buena Vista**  
 Date: **10/12/2023**

Maps Provided By:  
  
 CUSTOMIZED ONLINE MAPPING  
 © AgriData, Inc. 2023      www.AgrID.com

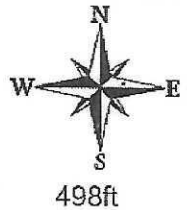

Wetland Code	Type	
	Other	4
	Freshwater Emergent Wetland	2
	Freshwater Forested/Shrub Wetland	1
	Freshwater Forested/Shrub Wetland	1
<b>Total Acres</b>		<b>1</b>

National Wetlands Inventory website. U.S. DoI, Fish and Wildlife Service, Washington, D.C. <http://www.fws.gov/wetlands>



# FEMA Report

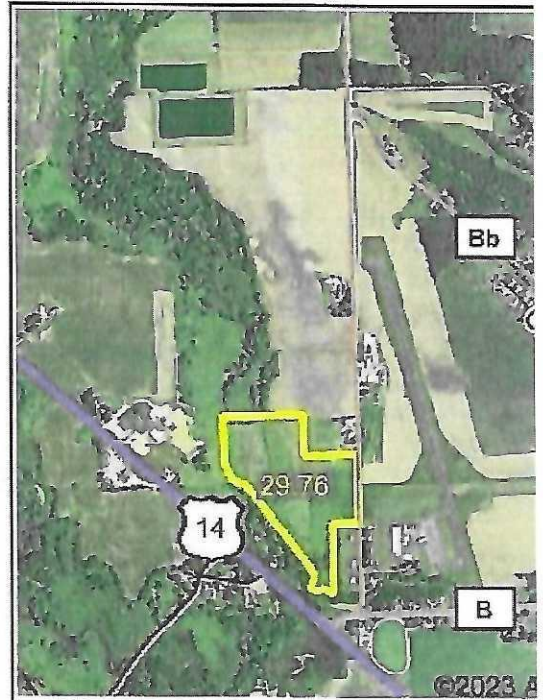
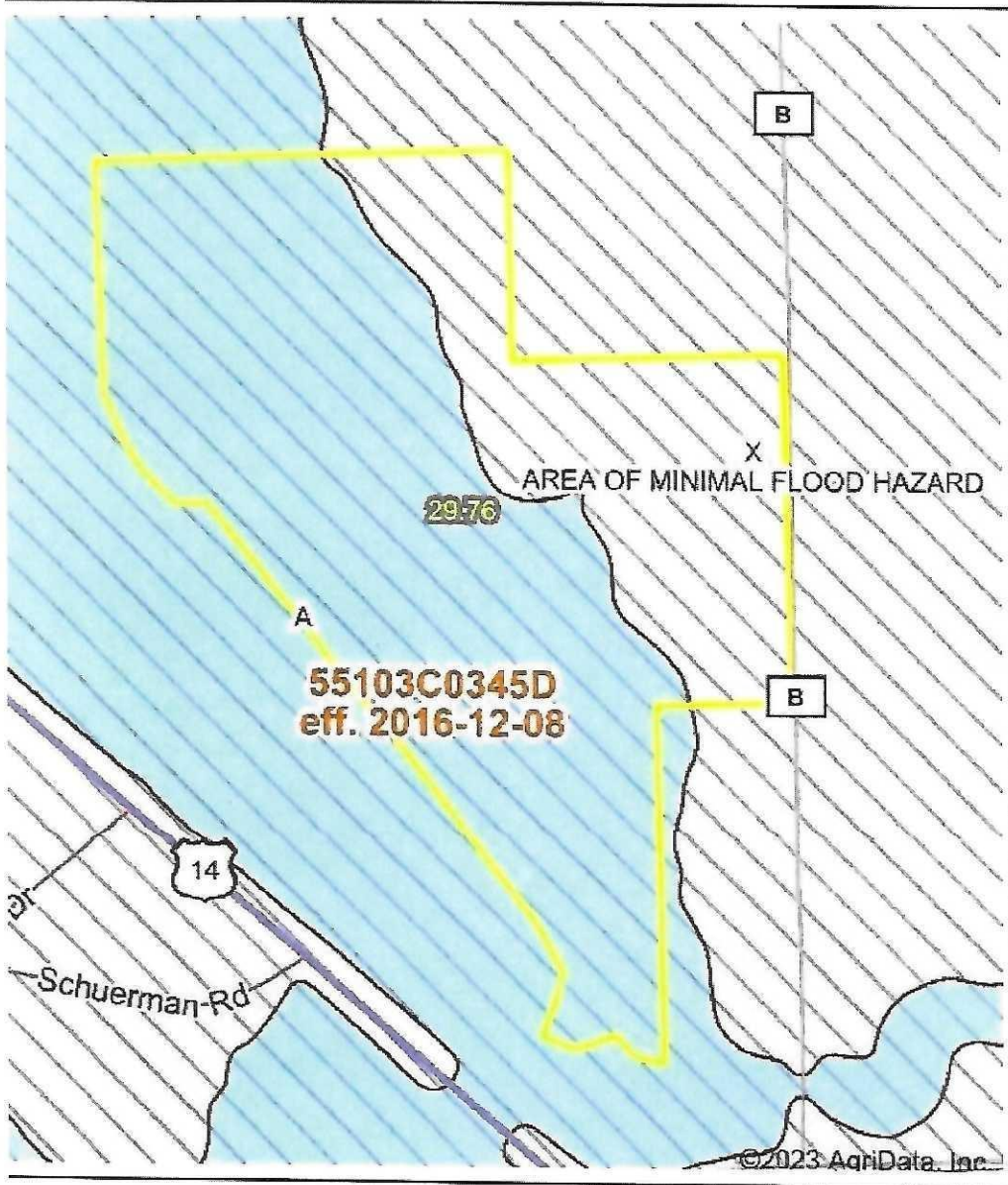

Map Center: 43° 16' 53.85, -90° 18' 14.01  
 State: WI Acres:  
 County: Richland Date:  
 Location: 6-9N-2E  
 Township: Buena Vista

Maps Provided By:  
  
 CUSTOMIZED ONLINE MAPPING  
 © AgriData, Inc. 2023 www.AgriDataInc.com

Number	County	NFIP Participation	Acres	Pe
550356	Richland	Regular	29.76	10
<b>Total</b>			29.76	10
Date	Case No.	Acres	Pe	
		0	0%	
SubType	Description	Acres	Pe	
	100-year Floodplain	20.92	70	
AREA OF MINIMAL FLOOD HAZARD	Outside 500-year Floodplain	8.84	29	
<b>Total</b>		29.76	10	
Effective Date	Acres	Pe		
12/8/2016	29.76	10		
<b>Total</b>		29.76	10	