

- RECORD INFORMATION
- GLO PLAT OF RECORD FOR TOWNSHIP 14 NORTH, RANGE 8 WEST AND GLO PLAT OF RECORD FOR TOWNSHIP 13 NORTH, RANGE 8 WEST.
  - WARRANTY DEED, BOOK N-11, PAGE 381-382, BOOK O-11, PAGE 127-128, BOOK A-16, PAGE 277-288, INDEPENDENCE COUNTY CIRCUIT CLERK'S OFFICE.
  - PREVIOUS SURVEY PERFORMED BY LS #929, DATED 06/04/1996 FOR DENNIS DOBBS.
  - PREVIOUS SURVEY PERFORMED BY LS #1525, DATED 10/01/2007 FOR TREY LAMB.

FOR GRAPHICAL  
PURPOSES ONLY  
NOT A VALID  
SURVEY PLAT

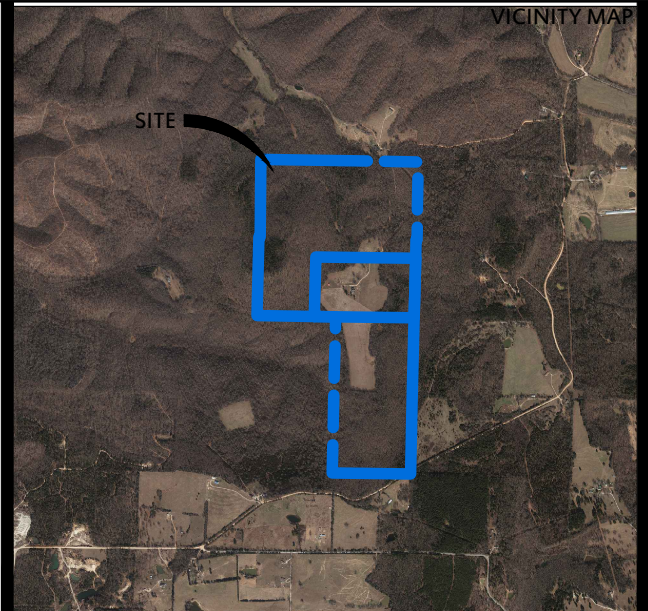
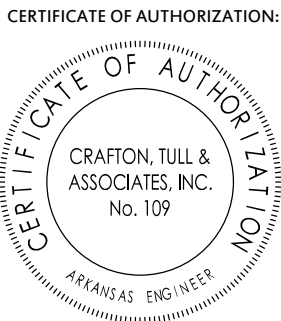

BOUNDARY SURVEY  
SECTION 34, TOWNSHIP 14 NORTH, RANGE 8 WEST  
SECTION 3, TOWNSHIP 13 NORTH, RANGE 8 WEST  
315 MOSE MOUNTAIN ROAD

PREPARED FOR:  
DENNIS AND GWENDA DOBBS

BATESVILLE, INDEPENDENCE COUNTY ARKANSAS

DELTA	DESCRIPTION	DATE

This document, and the ideas and designs incorporated herein, as an instrument of professional service, is the property of Crafton, Tull & Associates, Inc., and is not to be used, in whole or in part, for any other project, without the written authorization of Crafton, Tull & Associates, Inc.

1000 Ledgeview Dr.  
Conway, Arkansas 72034

**Crafton Tull**  
engineering | surveying

501.328.3316 f 501.328.3325 f  
www.craftontull.com

PROJECT NO:	19207600
ISSUE DATE:	09/04/2019
CONTACT:	N. TUCKER
CHECKED BY:	
SHEET NO:	