

BOUNDARY EXHIBIT

FOR
WILLIAM CHWALINSKI

BEING A PART OF THE NORTHEAST QUARTER OF SECTION 30 AND THE NORTHWEST QUARTER OF
SECTION 29, TOWNSHIP 10 NORTH, RANGE 15 WEST, OF THE 5TH PRINCIPAL MERIDIAN,
VAN BUREN COUNTY, ARKANSAS
500-10N-15W-0-30-130-71-1782

GENERAL SURVEY NOTES

1. EXCEPT AS SPECIFICALLY STATED OR SHOWN ON THIS PLAT, THIS SURVEY DOES NOT PURPORT TO REFLECT ANY OF THE FOLLOWING WHICH MAY BE APPLICABLE TO THE SUBJECT REAL ESTATE: EASEMENTS, OTHER THAN POSSIBLE EASEMENTS WHICH WERE VISIBLE AT THE TIME OF MAKING OF THIS SURVEY; BUILDING SETBACK LINES; RESTRICTIVE COVENANTS; SUBDIVISION RESTRICTIONS; ZONING OR OTHER LAND-USE REGULATIONS, AND ANY OTHER FACTS WHICH AN ACCURATE AND CURRENT TITLE SEARCH MAY DISCLOSE. THERE MAY EXIST OTHER DOCUMENTS OF RECORD WHICH WOULD AFFECT THIS PARCEL.
2. NO ATTEMPT HAS BEEN MADE AS A PART OF THIS BOUNDARY SURVEY TO OBTAIN OR SHOW DATA CONCERNING EXISTENCE, SIZE, DEPTH, CONDITION, CAPACITY, OR LOCATION OF ANY UTILITY OR MUNICIPAL/PUBLIC SERVICE FACILITY. FOR INFORMATION REGARDING THESE UTILITIES OR FACILITIES, PLEASE CONTACT THE APPROPRIATE AGENCIES.

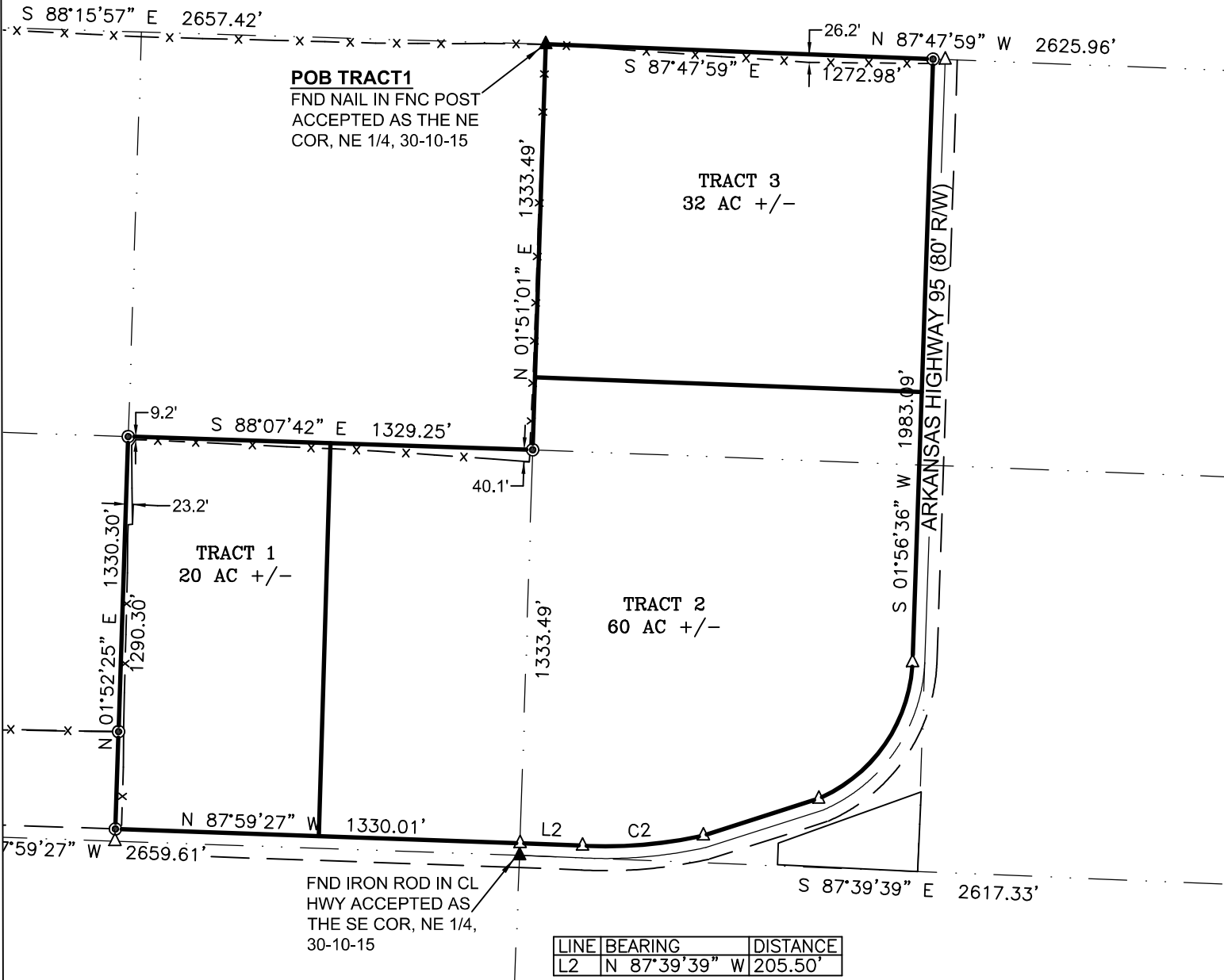
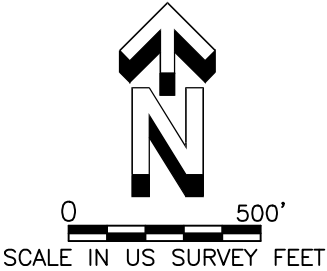

LEGEND

⊙

⊗

▲

— x — x — x — x — x — x — x —

SET 5/8" REBAR WITH CAP (PS#1782)

SET COTTON PICKER SPINDLE

COMPUTED POINT

FOUND SECTION CORNER AS DESCRIBED

SURVEYED BOUNDARY LINE

SECTION/TIE LINE

FENCE (TYPE AS NOTED)

CENTERLINE ROADWAY

TURNER PROFESSIONAL LAND SURVEYING

320 MOORES LAKE RD.
SCOTLAND, ARKANSAS 72141
501-499-3812

PROJECT #: 2017-0014

DATE OF SURVEY: 02/20/2017

DATE OF ISSUE: 11/12/2019

DRAWN BY: BHT

CHECKED BY: BHT

1 OF 1