

BOUNDARY SURVEY

FOR

WILLIAM CHWALINSKI

BEING A PART OF THE NORTHEAST QUARTER OF SECTION 30
AND THE NORTHWEST QUARTER OF SECTION 29, TOWNSHIP 10
NORTH, RANGE 15 WEST, OF THE 5TH PRINCIPAL MERIDIAN,
VAN BUREN COUNTY, ARKANSAS
500-10N-15W-0-30-130-71-1782

SET 5/8" REBAR W/CAP
#1782, ACCEPTED AS
THE NW COR, NE 1/4,
30-10-15

CURVE	ARC LENGTH	RADIUS	DELTA ANGLE	CHORD BEARING	CHORD LENGTH
C1	212.09'	705.51'	17°13'28"	N 79°30'30" W	211.29'

LINE	BEARING	DISTANCE
L1	N 87°59'27" W	111.47'

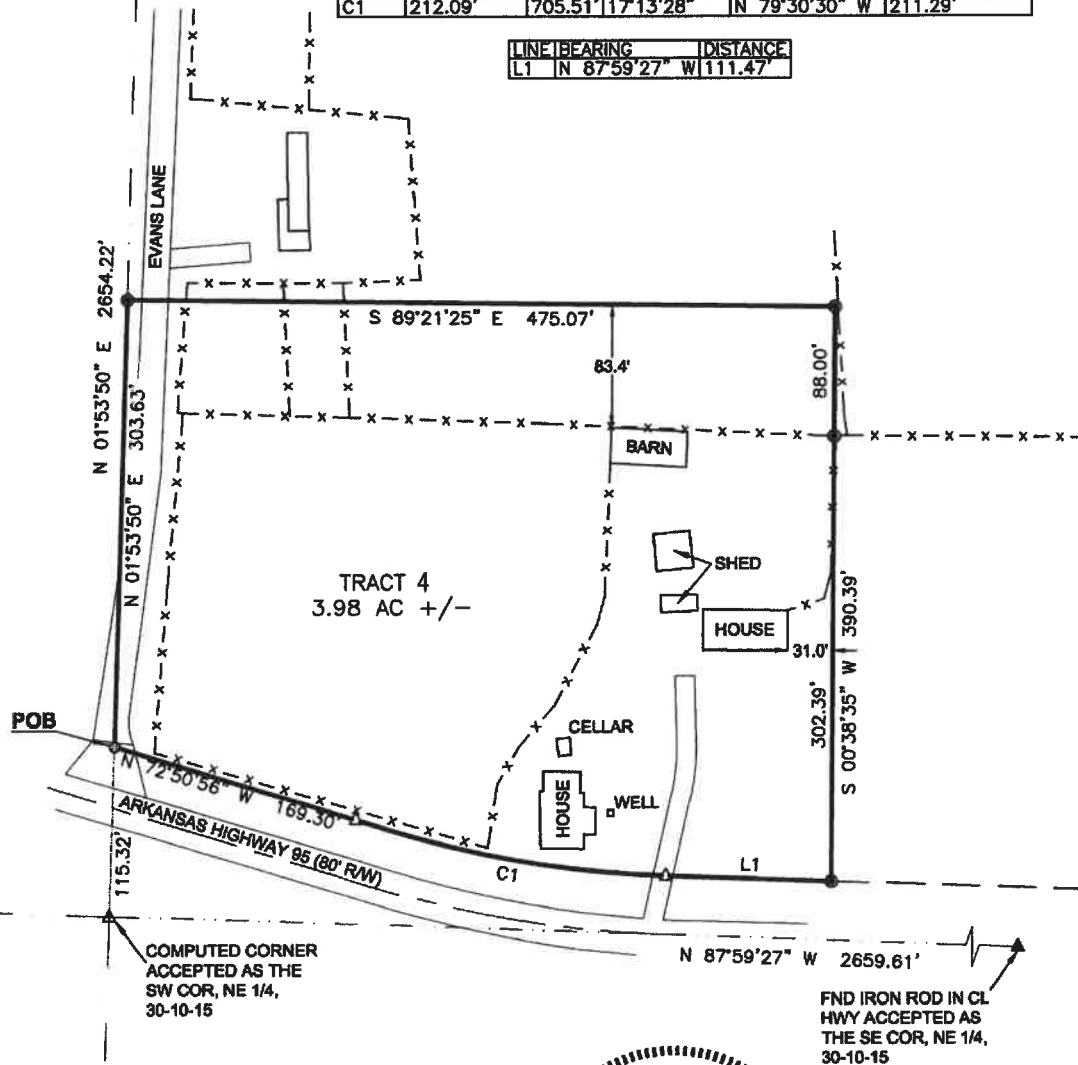

I, BRIAN H. TURNER, ARKANSAS LICENSED PROFESSIONAL SURVEYOR (PS#1782) HEREBY CERTIFY THAT THE SURVEY SHOWN HEREON IS TRUE AND CORRECT TO THE BEST OF MY KNOWLEDGE. THE SURVEY WAS COMPLETED USING RECORD DEED INFORMATION AS WELL AS PREVIOUS SURVEYS, MONUMENTS, AND PHYSICAL EVIDENCE LOCATED IN THE FIELD. ENCROACHMENTS, IF ANY ARE NOTED ON THE SURVEY.



0 100'
SCALE IN US SURVEY FEET

LEGEND

⊙	SET 5/8" REBAR WITH CAP (PS#1782)
⊙	SET COTTON PICKER SPINDLE
▲	COMPUTED POINT
▲	FOUND SECTION CORNER AS DESCRIBED
—	SURVEYED BOUNDARY LINE
- - -	SECTION/TIE LINE
- x - x - x - x - x - x -	FENCE (TYPE AS NOTED)
- - - - -	CENTERLINE ROADWAY

TURNER PROFESSIONAL LAND SURVEYING

320 MOORES LAKE RD.
SCOTLAND, ARKANSAS 72141
501-499-3812

PROJECT #: 2017-0014
DATE OF SURVEY: 02/20/2017
DATE OF ISSUE: 03/20/2017
DRAWN BY: BHT
CHECKED BY: BHT